WE HAVE A LARGE SUPPLY OF BEST
KITCHEN COAL
UNITED COAL CO.
Phones 5151 - 2222

The Morning Bulletin

CASH PAID FOR
Victory Bonds
NO DELAY
The Alberta Trusts Co.
Union Bank Building Limited

VOL. X, No. 34. TWELVE PAGES EDMONTON, ALBERTA, MONDAY, JUNE 9, 1919. CITY EDITION PRICE FIVE CENTS

Nation-Wide Strike Ordered Wednesday

BEATTY FLAYS STRIKES WHILE PRAISING CROP

C.P.R. President Says Crop Condition in West Never Better

LIVING COST TO BLAME

Canadian Pacific Plans to Build From Empress to Whitford District

(Special to The Bulletin.)

WINNIPEG, Man., June 8.—E. W. Beatty, K.C., president of the Canadian Pacific railway, who arrived in Winnipeg yesterday from the west, where he has been on an inspection trip, said he was optimistic in regard to the future crop n Western Canada. He says crop prospects in the west were never better. "A bumper crop will restore the people's confidence. That is the best cure for the present industrial unrest."

He said in an interview: "This industrial unrest is nothing more than mental trouble, due to the war. If we get a good crop, and prospects were never better, then things will right themselves. Conditions in the west are such that there is nothing to prevent every man from being an optimist."

Living Cost Too High.

All agree that there is something wrong with the cost of living, he said, in reply to a query. "The government should at once undertake a thorough investigation to discover how this was brought about, and the investigation should be scientific. If it finds there are too many handling the products of the soil it should increase production and thus create a greater market for soil products."

Commenting on the strike situation in Winnipeg, Mr. Beatty said:

"No movement that has for its purpose the strangling of constituted society, can hope to succeed in any law-abiding country such as Canada. The general public will not stand for it," he said, referring to a sympathetic strike. "And this being so, it will not get the sympathy of the public."

Mr. Beatty added that there was a good deal of unsettling as to what would ultimately be done as far as the strike was concerned in Vancouver.

With regard to his company's development in Alberta, the president stated that plans were being made protect the railway board for the construction of the Bassano branch, and also a line from Empress to Meidrum. It was expected that these would be approved at early date, and that work would be proceeded with without delay. The company, he said, had also under consideration a line running north from Empress through Oyemaska and Whitford Lake.

F. W. MONTEITH PASSES AWAY AT GULL LAKE

Was Prominent in Church Circles and Director of Beulah Mission

The death occurred on Saurday at midnight at Gull Lake of Fred W. Monteith, 11152 84th Avenue, chief reporter at the supreme court.

Mr. Monteith was very ill with influenza early in May, but recovered sufficiently to proceed to Gull Lake to convalesce. At first he made progress and hoped to be able to go east to California to complete his convalescence, but a relapse occurring, he passed away on Saturday.

Mr. Monteith was born in Carlisle, England, in 1884. An only child, he came to this country with his parents at the age of nine. He was educated at Edmonton collegiate and was for 19 years with The Lean and Trust Co., Ltd., of Canada. He came to Edmonton in 1913. Since then he was chief supreme court reporter, an appointment he held until his death.

Mr. Monteith was very prominent in church circles and frequently supplied in Presbyterian pulpits. He was a member of Robertson Presbyterian church. He was an active literate in the Bible Society Auxiliary and was also a director of the Beulah Mission in the city.

Mr. Monteith is survived by his widow, by two sons in Toronto, and by two daughters, Mrs. G. K. Kinsella, 1437 101st Avenue, and Mrs. Russell Medland, of Winnipeg.

WINNIPEG VETERANS THROW DOWN STRIKE PLEDGE

WINNIPEG, June 8.—Asserting that the meeting of the returned soldiers held in Manitoba hall on Tuesday night, which passed a motion defeating the Great War Veterans' Association under the dictates of the strike committee, was deliberately packed by the pro-strike element, the executive of the G.W.V.A. tonight unanimously passed a resolution declaring the proceedings null and void. The executive came out boldly throwing aside the pledge of neutrality during the strike, in view of the fact made by the strikers to disrupt the G.W.V.A. The resolution passed reads: "That this meeting of the executive of the strikers to disrupt the G.W.V.A. and to their attempt to pose as representing the whole body of returned soldiers of Manitoba, this association can no longer remain neutral and is unqualifiedly ready and prepared to suppress all alien and other agitators, Bolshevism and any attempt to subvert British principles of Canada and the British Empire.

STRIKE NEWS FROM CALGARY

(Calgary Herald, June 8th).

About three hundred and fifty men of the city of them strikers marched before the city council on Monday night. Thursday evening. Brief addresses were made by a number of the men, including George Knight, Edmonton, and W. Irvine.

The latter addressed the audience at the present strike is but a skirmish with the forces of capital and is a grim fight lies ahead. He stated that the time has come for the solution. He condemned Hon. Gideon Robertson minister of labor as being that the latter is merely a tool in the hands of a capitalist government.

There was little enthusiasm among the men clustering around the tram and the meeting dispersed in after a collection was taken up.

Union Telegraph and Telephone Workers to Walk Out on Demand

CHICAGO, Ill., June 8.—The nation-wide strike of telephone and telegraph operators who are members of the Commercial Telegraph Union of America, has been ordered to take effect on Wednesday, June 11th, at 8 a.m. About 60,000 individuals are affected thereby, of whom 5,000 are members of the union.

City Teamsters Vote To Hold Out Until 'Peg Trouble Is Settled

While Employers Expect Many Drivers to Come Back, Union Declares Against Return to Work—Dominion Express Men Again On Duty—Calgary Carpenters Out—Vancouver City Council Gives Ultimatum to Municipal Employees—Victoria Unions Delay Action.

While Edmonton employers expect many teamsters to return to work today, the strike committee reports the drivers voting on a continuance of the strike, decided unanimously on Sunday evening to stand pat until a settlement of the Winnipeg trouble is reached. Today's event will prove whether or not the teamsters stand by the decision of Sunday's vote.

G. W. V. A. Offers Services

The Winnipeg strike committee is reported to have accepted an offer from the general executive of the G.W.V.A., now sitting at Ottawa, to act as a board of mediation. This information was also received in the form of a wire from the Edmonton delegates now in Winnipeg.

Dominion Express employees were at work in the C.P.R. building Saturday morning, their return coming about as a result of the realization that nothing further could be accomplished by continuance of the strike as it affected them.

Canadian Northern and Canadian Express employees are still out but from information received it is considered most probable that they too, will resume work on Monday morning.

Officials of the Canadian Express company stated today that it was the wish of their employees to return to employment on Monday of last week. This was not considered advisable by the company and accordingly, the strike was continued throughout the week.

Public meetings were continued on Sunday by the Edmonton strike executive. They were held in various parts of the city, the speakers dealing with the causes of the strike and the aims of collective bargaining.

Teamsters met on Saturday evening and adjourned their meeting until Sunday evening when another vote was taken as to whether or not they should resume work.

Calgary Carpenters Out.

CALGARY, Alta., June 8.—Everything is reported quiet here tonight. On Saturday the carpenters of the city decided to strike, thus allying themselves with the bricklayers already out. The building trades will meet on Tuesday to decide on action.

The fire, police and cervic workers return to work today.

Vancouver in Struggle.

VANCOUVER, B.C., June 8.—The city council has decided that all civic employees who do not report on Monday to work are to be considered as having resigned. All men remaining will be protected.

Threats have been made to call out the firemen if they carry out the threat.

No Strike In Victoria

VICTORIA, B.C., June 8.—The general strike in this city has been postponed pending news of action taken in Winnipeg. A mass meeting of all the unions has been called for Tuesday to deliberate on the course to be followed, so action to tie up the city cannot mature until Wednesday at the earliest. By this time it is hoped that the strike situation will have cleared.

Conditions At Vancouver.

If the information received at the Edmonton Trades and Labor hall from Vancouver may be taken as authentic, conditions at the coast city are serious. Following is the wire received June 7th., received from J. Kavanaugh of the Vancouver strike executive committee:

"Street cars out to a man in Vancouver and North Vancouver. Teamsters also out. This stops transportation between Vancouver and New Westminster. But one boat running Vancouver to Victoria, carrying passengers only. Freight handlers and longshoremen out so far as wharves are concerned. Freight men at railroad depots still working. The strike vote among the street carmen's union was two to one favoring sympathetic strike. Telephone service about 90 per cent normal. Transportation difficulties handicapped telephone girls from reaching the offices. Jitneys appeared on streets Thursday morning but owing to many tacks and nails being scattered on roadways many of these cars were laid up with punctured tires.

Brotherhood of railway clerks, freight handlers and stationary men goes out Friday night.

"Carpenters locals 617, 1777, 1963, 1954 and 2447 endorsed strike and so advised their respective unions.

"Sugar refinery workers walked out on Wednesday afternoon."

J. KAVANAUGH,
Strike Executive Committee.

MACLEOD LIBERALS.

The following were appointed at the Macleod convention on June 5th to act as delegates at the convention to be held in Ottawa in August: J. Gillis of Blairmore, R. W. Dalabont of Nanton and D. Gillen of MacLeod. If any of these delegates cannot attend, they have the option of appointing alternatives.

50th BATTALION BACK

Three officers and 192 other ranks of the 50th Battalion arrived in Calgary 6 o'clock Sunday evening. 256 other ranks are expected to arrive in Calgary Monday at 9 a.m.

CARMEN'S CHARTER REVOKED.

WASHINGTON, D. C. June 8.—Martin Ryan, president of the Brotherhood of Railway Carmen, has revoked the charter of two local unions of the order in Winnipeg, and one in Edmonton, on the grounds that their action in appropriating money for the organization of the O.B.U. is a disregard of international union law.

SOLDIER MEETS DEATH BY CAR TURNING OVER

Fatal Accident Occurs On St. Albert Trail—Five Other Occupants Uninjured

A fatal automobile accident took place about 11.15 last night on the St. Albert Trail, resulting in the death of a returned soldier by the name of Lennie, whose first name is unknown.

There were four occupants of the car at the time of the accident, Frank Marshall a military policeman, Angus McBain, W. M. Bates, Jack Dunlop, the driver of the wrecked auto, and the deceased Lennie.

When travelling at high rate of speed they came upon a drag. At this time they were only fifteen yards away, and the car was beyond control.

Slashing alongside the drag, the car swerved to the right hand side, and crossed a ditch. Crashing through a fence it continued its fatal journey to a clump of trees. Lennie was thrown from the car. One of the occupants after the car had completely turned turtle, ran back and found Lennie lying unconscious, and bleeding from the head. At this time a crowd had collected, and the injured man was rushed to the hospital his death occurring en route. Detective McDonald of the Alberta Provincial Police responded to the emergency call, and took Dunlop in custody.

LETHBRIDGE LIBERALS AND NATIONAL CONVENTION.

At the district convention held in Lethbridge on June 5th the three delegates elected to attend the national convention were Messrs. T. F. Freberg of Warner and Geo. Hackney of Magrath. No candidates were nominated.

Officers elected were: President, E. B. Tucker, Taber; vice-president, E. J. Selb, Lethbridge; secretary-treasurer, J. Brown-Wilson, Lethbridge; executive, John Holmes, Cardston; E. Powlesson, Taber ridge; John Brody, Lethbridge; Rev. Dr. Ross, Lethbridge; D. B. McKenzie, Premier Stewart, Martin Wood, M.P., Frank Schaffnedl, M. P. P., Hon. A. J. McLean and L. L. Pack.

SINNELL IS SENTENCED.

DUBLIN, Ireland, June 8.—Count Jose Sinnell, the sinn Fein leader and member of the house of commons, has been sentenced to four months imprisonment for inciting to disaffection and boycotting the police.

PEACE LEADERS WOULD HASTEN ALLIED REPLY

All Sub-Commissions Required to Report to "Big Four" On MONDAY

MAY MODIFY TERMS

French Official Circles Expect Germany to Refuse to Sign Treaty

LONDON, June 8—There is every evidence that the leading figures of the peace conference in Paris are endeavoring to hasten the delivery of the allied reply to Germany's counter-proposals to the terms of peace. According to advices received in London it has been given by the council of four to all commissions working on the reply to complete their reports by Monday. If this order is carried out, it is probable that a reply will be framed early in the week and immediately presented to the enemy delegation.

Favor Alterations

From reports coming from Paris, it seems there is a growing sentiment in the council of four, that alterations must be made in the treaty, but in what particulars the terms will be modified is not indicated. Count von Brockdorff-Rantzau, head of the German peace mission, has left Versailles for Germany.

French official circles are said to expect Germany to refuse to sign the terms and it is pointed out that as delay will favor the Germans, there is necessity for haste in bringing the exchanges between the allies and the enemy to a close. A more hopeful sentiment is said to be apparent.

Adriatic Claims Again

Italian claims to sovereignty on the eastern shore of the Adriatic is also causing some uneasiness at the peace conference circles. The Italian parliament is to meet on June 18 and Premier Orlando is demanding that a settlement be reached by that time. Dispatches from Paris indicate a deadlock over the situation regarding Fiume, another Dalmatian coast is still a source of concern also that efforts to arrive at an agreement have not yet been made.

UNITED FARMERS AT BARDO PROTEST SYMPATHY STRIKES

Many Farmers of Tofield District Object to Tie-up of Business In General

At a meeting held by the Bardo local of the U.F.A., on June 6th, attended by a large number of members from other local, especially from Tofield, a discussion took place on the present situation in Edmonton and the following resolution was passed:

"Whereas it seems to be the purpose of the central strike committee in our larger cities to seize the power which only belongs to lawfully constituted authorities, to set aside city councils and to arbitrarily dictate and determine what public utilities and industries shall or shall not be permitted to operate, thereby interrupting the steady supply of the necessities of life, especially foodstuffs and causing a great deal of waste and loss, hardship and suffering to the people with whom they have no quarrel.

"Therefore, be it resolved that we, U.F.A. members of this district, in mass meeting assembled, strongly condemn such action by the strike committees and that we call upon city councils and all lawfully constituted authority to take a firm stand against these attempts to overthrow law and order.

"And be it further resolved that we desire to say that this resolution is not intended in any way as a slam against the labor unions who have the same right to organize for the protection of their mutual interests, but we do confidently appeal to them believing that it is for their best interest as well as for ours to do all in their power for the upholding of law and order."

Signed,
Martin Hogan, President.
Ben Anderson Secretary.

THAT ORDERLY STRIKE.

The Winnipeg Free Press, criticizing the police, said on Thursday morning:

"So far as records go, there has been not a single case of an arrest of an offender. A man was beaten on Portage avenue in the middle of the day for wearing a British flag in his buttonhole. Nothing is done.

"A man was attacked on a delivery van in Market square and cuts its tires to ribbons. There are no arrests.

"Men driving trucks are hauled from their seats and beaten. There is no arrest.

"Threatening groups surround places of business and prevent employes from returning to their work. No protection is afforded to either business or employes. Meanwhile, the Strike Bulletin comments on how peaceable the strike is, and employes itself upon the complete absence of cases of violence from the police court docket. As a matter of fact the police station ought to be filled with cases of assault and affrays against the peace awaiting hearing this morning. The fact that there does not appear to have been a single arrest proves nothing but the disgraceful fact that the police are not for the moment, at any rate, unable to maintain law and order in the city."

EAST CALGARY LIBERAL CANDIDATE

Calgary Herald: Major Eaton, of Hand Hills, has been chosen by East Calgary Liberals as their candidate for the next federal contest. Major Eaton is a good fellow, a returned soldier, and the father of the $2,000 soldier gratuity scheme. His selection as a candidate in a purely urban constituency shows a political sagacity.

Winnipeg Employers State Terms; Call Sympathetic Strike Off First

Railway Mediators Handed Reply From Metal Trades Masters—Mayor Gray Declares City Will Not Recede From Determination to Maintain Order and Combat Strike of Civic Employees—Edmonton Delegates Hopeful of Early Settlement.

WINNIPEG, Man., June 8—The railroad mediators have received a reply from the employers stating the terms on which they agree to the settlement of the strike of the metal workers. The terms have not been made public, but it is understood that first is that the sympathetic strike be called off.

The trades and labor council has endorsed the movement for the deportation of undesirable aliens.

Mayor Gray states that the city will not recede from its determination to maintain order, feed all citizens and combat the sympathetic strike of the municipal employees.

That the reply of the metal trades masters to the strikers of Winnipeg has been unsatisfactory and that the running trades—acting as mediators—will have a meeting on Monday to further consider the general situation, is the purport of a telegram received at local strike headquarters from Edmonton representatives — J. Findlay and E. Eastham, who are at present in Winnipeg.

The wire as received in Edmonton is as follows:

WINNIPEG, June 8.—The Edmonton Trades and Labor Council: Reply metal trades masters unsatisfactory. Running trades will have meeting tomorrow to consider same. Other bodies taking action toward settlement. Prospects for favorable settlement in few days bright. Strikers standing firm. At outside points position strongest.

Signed: J. Findlay, E. Eastham.

West Edmonton Liberal Primaries

At a largely attended meeting of West Edmonton Liberal workers held on Saturday evening in the West End Liberal Club rooms, Jasper west, Lt.-Col. Geo. B. McLeod was elected chairman and G. H. Van Allen secretary. It was decided to arrange the polls in 7 groups, with a general convenor for each group, who would arrange for the appointment of a convenor for each poll. The groups of polls, and general convenors, places of meeting are as follows:

Group No. 1.—(Polls 1 to 4 and 6 to 8, inclusive.) West of 101st St. to C.P.R. tracks, south of Jasper. W. J. A. Mustard, convenor. Meet at MacKay Ave. school.

Group No. 2. (Polls 5 and polls 13 to 16 and 24 to 29 inclusive.) From C.P.R. tracks to 121st St. and from river to C.N.R. tracks. Jos. Driscoll, convenor. Meet at Oliver school.

Group No. 3. (30 to 41 inclusive.) West of 121st St. to C.P.R. tracks, north of Jasper to C.N.R. tracks. Wm. Reid, convenor. Meet at MacCosham's warehouse.

Group No. 4. (Polls 17 to 23 inclusive and 47 to 52 inclusive.) All portion west of 121st St. and north to G.T.P. tracks, excepting polling subdivision 59, and including polls No. 57 and 58. Alex. Stuart, K.C., convenor. Meet at Suite A, Buena Vista block, 124th St. and Athabasca Ave.

Group No. 5.—All of poll 59. Walter Sporle, convenor. Meet at Walter Sporle's residence.

Group No. 6.—Polls 60 and 61, including all of Calder and Elm Park. Duncan Cameron, convenor. Meet at Beaudrey's store.

Group No. 7.—All north of C. N. R. tracks, to G.T.P. tracks, from 124th St. to 124th St., excluding polls 57 and 58. Wm. Carse, convenor. Meet at Victoria High school. (The polls included in this group are 42 to 46 and 53 to 56.)

All primaries to be held on Tuesday evening at 8 o'clock.

Liberal voters resident within the boundaries of each group of polls are requested to assemble at the place of meeting for the group as above stated. The voters from each poll will form a separate primary for that poll and elect their delegates to the district convention. The credentials will be signed by the group convenor, as well as by the chairman and secretary for the poll. A good attendance is urgently requested.

Late Telegraphic News Notes

AMERICANS TO RE-BUILD RHEIMS

PARIS June 8.—Contracts for the reconstruction of the destroyed areas of Rheims, Nancy and Soissons have been awarded to American firms at an aggregate of 200,000,000 francs.

7,000 CANADIANS ON WAY HOME

LONDON, June 8.—The Olympic has sailed with 5,500 Canadian soldiers, and the Royal George with 1,500, leaving about 79,000 for repatriation.

WANT LIQUOR LAW MODIFICATION

ATLANTIC CITY, Ga., June 8.—The building trades department of the American Federation of Labor has passed a recommendation for the immediate action by congress to make effective the wine and beer recommendation of President Wilson.

U. S. RECRUITS SECURED

WASHINGTON, June 8.—Fifty thousand recruits for the army of occupation have been obtained it is announced.

TEXT NOT NOW AVAILABLE

WASHINGTON, June 8.—Administration officials believe President Wilson's reply to the suggestions of the executive council of the peace treaty with Germany will be that it is not compatible with the public interest to furnish the text at this time.

STRIKE IN GREATER BERLIN

BERLIN, June 8.—Greater Berlin, which is dominated by the radical proletariat, has ordered a 24-hour general strike in protest against the execution at Munich of Levine Nissen, Communist leader. All the large shops have closed down and the surface and subway lines of transportation will not be in operation today.

SAYS IRISH WERE MURDERED

PARIS, June 8.—Within the last few months at least ten citizens have been killed in Ireland by soldiers or constables under circumstances found by the coroner's jury to be wilful murder, the Irish republican bureau in a statement received by Frank Walsh, M. J. Ryan, W. Ed. Dunne, delegates of the Irish society.

RECORD FOR REPATRIATION

TORONTO, June 8.—Sir Edward Kemp, overseas minister of militia, announces that May has established a record for repatriation of Canadian soldiers returned to Canada, the official figures being 54 429.

COUNTER REVOLUTIONISTS ACTIVE

VIENNA, June 7.—The Hungarian counter revolutionary forces have become more active and have captured the western part of the city of Odenburg, 21 miles southeast. There are also bands operating in southwestern Hungary which were put down mercilessly.

LIBERALS OF WEST AND EAST CALGARY MEET

Delegates Named For Ottawa Convention—Maj. R. B. Eaton Nominated In E. Calgary

The district convention held on June 5th, selected the following delegates to attend the national Liberal convention at Ottawa:—

J. A. Lindsay, George Thompson, Dr. T. A. Wright, with Ed. Ryan, F. S. Deane, and G. Mitchell as substitutes.

The following officers were elected: President, A. McTeer; vice-president, Mrs. Langford; secretary and treasurer, Dr. Leslie Wright; executive committee, Mesdames Corse, McTeer, Livingstone and Wm. Moorehouse, Messrs. Robinson, of the Gap, Gordon of Crossfield, Leslie Parr, of Airdrie, D. P. Hayes of Carstairs.

It was decided not to nominate a candidate until either there was more definite knowledge of an election or until after the National convention had been held.

East Calgary.

At the East Calgary Liberal convention, held on June 6th, the following delegates were elected to attend the National convention in Ottawa:

Geo. H. Ross, O. E. Culbert, A. Allen, Dr. Costello, S. G. Munn and Miss Jackson were elected reserve delegates.

George Ross was elected president of the East Calgary Liberal association, Mrs. S. D. Beveridge, vice-president, and D. M. Edwards, secretary-treasurer, while the following members of the executive were also elected: Mr. Elston, Mr. McKinnon of Delamere, Mr. Stewart of Hunterville, Mrs. Fowler of Carseland, Mr. Farr of Airdrie, Frank Lount, Belsher, Mayor P. D. Eaton, M.P., for Hand Hills, was nominated as candidate for parliament.

HIGH-SCORING GAMES

LONDON, June 4.—Somerset and Sussex tied with 346 runs each. Tate of the Sussex team being top scorer with 49 runs. Notts and Leicestershire drew in a high-scoring game. Wood with 122 and 69. Sharp with 62 and Geary 42 for Leicestershire, and Lee with 158, Gunn with 72 and Hardstaff with 55 for Notts.

CAN MUNICIPAL BRD. CONTROL VACANT LANDS?

Far-Reaching Judgment Shortly to be Handed Down in Vermilion Case

No judgment has been brought down as yet by Justice Stuart in the matter of whether a bylaw may be passed by a municipality prohibiting the running of stock at large on unfenced land. The matter was brought into court at Vermilion a couple of weeks ago by R. Hayward, who has been running sheep down on the Battle River Coulee for some years. This year, the municipality of Grizzly Bear passed a bylaw whereby sheep must be kept within a fence and Mr. Hayward took the matter before a judge as to the legality of the bylaw.

Mr. Hayward is basing his claim on whether the municipality can control unfenced land other than the road allowances. There is of course, no doubt but they can control the roads.

Many Difficulties

This is but another of the difficulties that has arisen over the bringing in of southern stock for pasture, and although Mr. Hayward has been in the district for years, the difficulty is the same. The farmers claim that their cattle will not run on a pasture or at the water holes after sheep.

The districts that have been mainly affected by the incoming of southerners are those municipalities between the Battle River and the Bassano, some well north of fourteen in number.

According to the laws of the province, the municipalities have the power to prevent stock of non-resident from running at large, or if they do allow it, they may limit the amount to 100 head of cattle or horses or 500 sheep per quarter section of land owned by the stockman in the municipality. Here again there may be the difficulty of these nuisance stock of stock wandering over the unseen boundary lines of their own municipality and into the one next where the owner has no land. Some of the municipalities are willing to give a three mile margin, provided the neighboring municipality gives a similar privilege.

Conflicting Bylaws

Various bylaws have been passed by the different municipalities, curtailing the liberties of range cattle, but according to the legislation passed at the last session, these must be approved by the ministry of municipal affairs before coming into effect.

It is estimated that there were some 100,000 sheep brought in to that country last fall as well as a large number of cattle. This is not only a southern stock that is giving the municipalities trouble, as is evidenced by the Hayward case.

A COMMON EVIL

(Calgary Herald.)

Whether they are of Bolshevist origin or not, there is certainly that demonstration of social unrest now in progress in western Canada and certain parts of the United States have much in common with the aims and objects of Russian Bolshevism. Also there is evidence that somewhere there is a central organization planning and directing the unrest movements.

Roots outrages in widely separated centres of the United States on the night of the 1st indicate a simultaneous affair. There is a directing head somewhere. No one who has followed the history of the Canadian sympathetic strike movement, of its aims and its methods, can think there was unmistakable signs tending to the idea of the direct control of labor organizations many months ago.

That does the red element aim at on the north American continent? One cannot get much indication of its objective in the carefully revised statements issued by strike committees, which are moderately phrased and specially planned to catch those workers who are unsuspicious and unsuspecting and who, recognizing that collaborative action is not as they should be, are ready to endorse anything that seems to right. But if speeches made by Winnipeg and other strike leaders are being followed more closely, a hint of the ultimate may be gleaned.

At Brandon, one speaker addressed the Methodist conference the other day on the question of social service and at the same time a strong advocate of the One Big Union, discussed with the workers will take possession of industry.

If there were any indications that the radicals in Canada were being prepared to effect the economic changes they aim at by constitutional means, there would be little cause for alarm. The opposite is the case, however. Their declaration of sympathetic strike is a direct challenge to constituted authority and constitutional methods of government. It is the first lesson in the revolutionary tactics and successful tactics followed by something more virulent and more violent in revolutionary propaganda.

BERLIN WALKS BECAUSE OF EXECUTION.

BERLIN, June 8.—The street cars in Berlin have ceased running for 24 hours. The strike is a protest against the execution of Levine Nissen, the communist of Munich, Bavaria.

L. H. JONES STORES

No Credit
No Delivery

Our own Fresh Bread, 2 loaves	15c
E. C. B. or Brookfield Butter, per lb.	64c
Golden Dew Creamery Butter, 2 lbs.	$1.25
Capital Creamery Butter, per lb.	60c
Cold Spring Dairy Butter, per lb. 56c, 2 lbs.	$1.15
Fresh Farm Butter, per lb. 56c, 2 lbs.	$1 05
Fresh Ranch Eggs, per dozen 55c, 2 dozen	$1.05
Premium Oleomargarine, per lb.	40c
Pure Lard, per 1 lb. carton	44c
Delico Shortening, per lb.	34c
Pea Mealed Back Bacon, per lb.	64c
Breakfast Bacon, Machine Sliced, per lb.	59c
Cooked Ham, Machine Sliced, per lb.	69c
Finest Cheese, per lb.	39c
New Cabbage, per lb.	10c
Silver Skin Onions, per lb.	20c
New California Onions, per lb. 2 lbs.	35c
Valencia Oranges, per doz. 35c, 40c, 45c, 50c and	60c
Large, Juicy Lemons, per dozen	30c
California Grape Fruit, Each	10c
White, Mealy Potatoes, per bushel	$1.35
Boiled Oats, per 8 lb. sack 44c, per 20 lb. sack	99c
Cream of Wheat, per 4 lb. sack	49c
Sago or Tapioca, per lb.	40c
Vanilla Beans, 4 lbs.	30c
Siam Rice, 3 lbs.	50c
Pot Barley, 4 lbs.	25c
Pearl Barley, 4 lbs.	25c
Extra Quality Tomatoes, per tin 17c, 3 tins	50c
Finest Standard Peas, per tin 17c, 3 tins	50c
Fine Sugar Corn, per tin 17c, 3 tins	50c
Extra Fancy Sugar Corn, per tin 24c, 2 tins	45c
Regina Sliced Pineapple, per tin, 2s	25c
Okanagan Valley Cherries, per tin, 2s, 2lc, 2 tins	45c
Sunlight or Lenox Soap, 4 cakes	24c

10603 97th Street
9530 and 8705 118th Avenue
11437 Jasper Avenue
All Stores Close at 6 p.m.

REGINA STRIKE PROVES TO BE VERY FEEBLE

Couple Hundred Men Are Most of Whom Are Laborers

Regina, June 6.—Although it was declared at the labor temple that a strike was in progress in Regina, no evidence of it was visible in the city at any time during the day. Certain it is that a strike prevails here, it is without the authority of the Regina Trades and Labor Council, the official organization representing the trades unions of the city.

The statement made from the labor temple was to the effect that a number of men had walked out of work, but not as unions. It is understood that the unions chiefly affected are the laborers and the bricklayers. A considerable number of laborers, it is stated, are out, but many bricklayers are working as usual.

200 Men Out at Most.

Contractors state that a number of jobs requiring bricklayers would not be ready to proceed with until today so that it will be known more definitely how extensive the strike is among the members of this union. Other contracts have been held up for a few days awaiting the arrival of special kinds of bricks. No estimate could be made last evening as to the number of men on strike in Regina, though it was generally understood that 200 would be the maximum, in fact there were no visible signs in the city that there was a strike in progress. On the streets everyone appeared to be going about his own business. There were no groups of men standing talking or idling, as is generally the case when a strike is in force. No more people were observed on the streets of the city than on the day previous.

Nor was there any excitement to be evidenced at the labor temple where are located for the time being strike headquarters. The only meeting was a gathering of strikers at two o'clock, when ways and means of bringing out a larger number of strikers were discussed.

SPENT A SMALL FORTUNE SAYS 'BILL' JOHNSON

"Completely Failed To Get Rid Of My Troubles Until I Found Tanlac."

"I spent a small fortune trying to get rid of my trouble and had completely failed until I found Tanlac," said William Johnson who lives at 111 avenue and 95 street, Edmonton, in a recent interview. He is known by his friends as "Bill" Johnson, and has made Edmonton him home for the past four years, prior to that Mr. Johnson lived at Three Hills, Alberta, and was engaged in farming.

"About a year ago," he continued, "my stomach went back on me, and after every meal I would suffer from indigestion and other troubles. I finally reached the place where I just dreaded to go to the table, for nearly everything I would eat soon soured and caused cutting pains in my stomach. I had no appetite to speak of, and the little I did eat just seemed to lie in my stomach in an undigested condition, and the gas that would form from it would get up in my chest and around my heart almost cutting off my breath, and my heart would flutter and pain me just as if I had heart trouble. I was more afraid of eating something heavy for supper than any other meal, for many a night I would lay on my stomach with pillows under it, to get a little ease from the pains that would almost draw me double. I also suffered with severe headaches and dizzy spells, and when one of these spells would come on me, I would have to grab hold of something to keep me from falling. I was extremely nervous and in such bad shape in every way that I couldn't get up in the morning. I would not only have a disagreeable taste in my mouth but was so sluggish and exhausted I could hardly drag myself around.

"Soon after I started taking Tanlac, I began to feel better and my appetite came back to me. Then I was convinced that Tanlac would build me up, if I stuck to it. I have only taken a few bottles now, and I am not only glad to see meal time come, but I can go to the table and eat anything I want without having indigestion or pains in my stomach. I never suffer from shortness of breath or trouble around my heart. I haven't had a headache or a dizzy spell in a long time, and in fact, I feel just like a new man in every way and can work hard all day, and when I lie down at night I sleep like I did when I was a boy. Since taking Tanlac I have not only gained several pounds in weight but I feel as if I had added years to my life and I never miss an opportunity to tell my friends what this great medicine."

Tanlac is sold in Edmonton by the Owl Drug Co., Ltd., under the personal direction of a special Tanlac representative. Price $1.10 per bottle; sent postpaid for $1.23. (Advt.)

THE STORE OF PUBLIC SERVICE

MANY people have characterized this store as being different from most stores. We don't know how to explain this, because this store aims to do business in a broad-minded way. We do know, however, that every department is stocked to overflowing with crisp new merchandise, all priced at the lowest possible figure consistent with quality. We also aim to inculcate in our salespeople the principles of courtesy. So if this store is different, it is because it exerts every effort to serve its customers with 100% of efficiency. Make "The Bay" your shopping centre for everything.

SHOES PLAY AN IMPORTANT PART IN EVERY WELL DRESSED WOMAN'S APPEARANCE

The modern woman wants her feet to be trim and neat. Our shoes, from the best of American makers, are so smart and perfect fitting, you will want a pair at once. They are so well made that they will look well until they are worn out. They are comfortable fitting; they give poise and make a woman more natural and charming.

WE HAVE JUST OPENED UP A SHIPMENT OF PUMPS AND OXFORDS DIRECT FROM BROOKLYN

Women's Black Suede Oxfords
Very fine quality Black Suede, with plain toe, blind eyelets, light welted soles, solid leather, full Louis heels. Al sizes. Price **$11.50**

Women's Brown Kid Oxfords
With flexible turned leather soles, six eyelets, stitched toe, full Louis heel. These are decidedly new and very stylish. Price **$10.50**

Women's Patent Kid Oxfords
Made with long slender forepart, plain or stitched toes, solid leather soles and full Louis heels. Very dressy, very smart. All sizes. Price.. **$12.00**

Women's Black Kid Oxfords
Made of fine quality kid skins, with long slender forepart, stitched toe, light welted flexible leather soles, with Cuban, military or walking heel. All sizes. Priced from **$6.00 TO $11.50**

We Are Now Showing "The Makings" of Exquisite "Things" For Needleworkers

Long summer afternoons, a breezy veranda nook, and something to embroider!—and the beauty-workers of the needle craft are well content. Exquisite "makings" are here. Something for the baby—for yourself—for the home—perhaps for the June Bride to be—a bit of Lingerie—something into which to weave your skill and express your sentiments. The woman who possesses skill to embroider will be delighted with the new patterns that these stamped pieces display.

Here are a few suggestions which will help while away the hours at the Summer Camp from our Art Department, Fourth Floor

STAMPED DRESSES for children from 6 months to 3 years, in linen, poplin, voiles and colored repp. Priced from 59c to $2.50

INFANTS' LONG DRESSES, stamped with dainty designs for embroidery. Prices ..... $1.29 and $1.50

CHILDREN'S TAN ROMPERS, to be embroidered in saxe blue. Sizes for children of 2 and 4 years. Price **$1.75**

STAMPED BATH TOWELS, sizes 43 x 22 and 24 x 40. Price, each **$1.29**

LARGE WHITE BATH TOWELS, size 52 x 28, stamped in dainty floral designs. Price **$2.49**

MONARCH SWEATER FLOSS, for knitting sweaters and pullovers. Colors are black, white, Copenhagen, turquoise, rose, purple, emerald, nile, gold, maroon and scarlet. Price, per ball **40c**

BEAR BRAND FLOSS—In a full range of good colors, coral, scarlet, old rose, American Beauty, henna, turquoise, peacock, purple and china blue. Price, per skein **40c**

SHETLAND FLOSS — In pink, rose, Copenhagen, turquoise, china blue, mauve, purple, white, nile, saxe, etc. Price, skein **23c**

A FULL LINE OF EMBROIDERY SILKS now in stock.
Fourth Floor)

SOLDIERS, ATTENTION!

To all Returned Men in Uniform We are Allowing a Discount of 10 per cent. on all Clothing, Furnishings, Boots and Shoes.

Moderately Priced Dress Goods

Clan Tartans, in all popular clans. Per yard **$1.10**
Fancy Black Mohairs. Per yard **$1.75**
DIAGONAL SUITINGS in shades of wine, Beige, navy, taupe, amethyst, brown and black. Special, yard **$1.39**

The Hudson's Bay Company
INCORPORATED 1670

Crop Conditions Ideal Nearly Every Point Along C.N.R. Lines Reports for Week Ending June 7

While a set back in some portions of the province occurred with the frost of last week, crop conditions are almost uniformly ideal according to the popular weekly report of the C.N.R. returns for Saturday, June 7.

WESTERN DISTRICT.

Edmonton Subdivision.

Evrmition—Frost at night the past week done considerable damage. Plenty of moisture for crops at present, but more needed.

Manville—Wheat sown to date 100 per cent. Oats 100 per cent., other grains 90 per cent. Weather past week very dry with high winds, no rain.

Millburn—Seeding completed, since last report heavy rains, crops now making better headway, a little more grass feed seeding to be done.

Innisfree—Crops this district effected by frost on night of 5th, with little damage. Plenty of moisture. Weather past week cool.

Vegreville — Twenty-four hours rain last week followed by 4 degrees of frost garden stuff and barley touched, but wheat and oats did not suffer.

Mundare—Weather conditions ideal, heavy showers followed by sunshine have brought crop along splendidly. Wheat up 6 inches.

Chipman—Seeding completed, grain up 3 to 4 inches, much needed rain arrived today, prospects now fairly good.

Lamont—Crops looking fine. Heavy rain Friday and Saturday last which was a great benefit. Heavy frost Saturday night, which would put crops back to some extent.

Bruderheim—Seeding complete with the exception of some acres of feed, all grain coming along good with well covered ground. Plenty of moisture at present, 4 inches of snow fall past week.

St. Sauveur—All grains doing splendidly. Heavy rain early part of last week with light snow fall followed by frost but not heavy enough to do much damage except to vegetables.

Vermilion Subdivision.

N. Battleford—Crops looking well, grain up 4 to 5 inches. Plenty of moisture, in some places touched by frost.

Paynton—Serious frost Sunday, June 1st, which in some places destroyed growing grain and in others has set it back considerably, a good rain on May 29 and 30th which did a great deal of good. Wheat and oats looking poorly at present.

Maidstone—Crop conditions serious. Frost, high winds and dry weather are all tending a very slow crop growth. Moisture soon needed, total loss if no moisture within ten days or two weeks. Considerable increase in acreage.

Wasnea—About 2½ inches rainfall accompanied by 14 degrees frost. Rain greatly needed, though frost did considerable damage. With no more frost prospects should be very favorable.

Lashburn—Two days rain in district very beneficial, although dry spell delayed crops considerably. Warm weather and more moisture will improve the situation.

Marshall—Wheat and oats now up about 2 inches. Rain last week lasted 4 hours, moisture going into ground about 3 inches.

Idylmintner—Seeding completed, moisture needed, growth has been very satisfactory.

Kitscoty—Crop outlook looking good coming along nicely, had considerable rain past week.

Islay—Wheat and oats all in. Heavy rain Thursday, Friday and Saturday, did considerable amount of good to crops. Slight frost did little damage.

CASTORIA
For Infants and Children
In Use For Over 30 Years
Always bears the signature of Chas. H. Fletcher

Conditions in general now considered excellent.

Stony Plain Subdivision.

Stony Plain—Rains past destroyed the cutworm which were doing a lot of harm. Crop conditions now the very best.

St. Albert Subdivision.

St. Albert—All grain making an excellent showing. Crop conditions show great improvement since snow and rain of last week.

Calgary Subdivision.

Evansburg—Very little seeding done owing to wet condition of ground. Practically none done at any time and none seeded for sale all for own feeding.

Junkins—Crop conditions good. Weather past week warm with rains every day. Prospects excellent for big crop.

Battle River Subdivision.

Big Valley—Rain past week bringing the crops along splendidly, farmers are all elated over prospects.

Warden—Oats 50 per cent. seeded, have had several good showers, every indication for excellent crop.

Stettler—Seeding completed. Growing grain looking fine. Plenty of moisture. Weather favorable.

Red Willow—Seeding practically over. Plenty of moisture. Wheat up and looking fine.

Donalda—Recent rain and snow fall saved the crop situation. Wheat has now a remarkable growth, and with good weather conditions they are sure of good crop.

Meeting Creek—Seeding completed. Weather warm with showers past week, prospects good, some damage from cutworms.

Edberg—Plenty of moisture past week all crops in fine condition.

Strathmore—Weather very favorable for crops, had about 24 hours moisture. Inclined to be cool, but since rain they have disappeared entirely. Farmers well pleased with situation in general.

Roundhill—Seeding nearly completed. Had some rain and snow with some frost, little damage done by frost, rain very beneficial.

Strathcona River Subdivision.

Prince—Grain looking good considering shortage of moisture. Weather has been cool but crop makes very good grass. The soil while in fair condition is in general need of some moisture to bring the crops along in good shape.

Akuta—Situation good. Had fairly heavy frosts night of 1st, but no damage apparent.

Vawn—Crop outlook not very promising, ground needs moisture badly, otherwise crop will be very light. Ten degrees frost reported June 4th.

Edam—Wheat looking good under weather conditions. Light shower on May 29th. Heavy frosts cutting down the oats badly. Rain required.

Colville—A little rain but more needed. Wheat and oats looking fine but with plenty of moisture from now on prospects are good. Recent rain scarcely grass, which was badly needed for livestock.

Turtleford—Three days rain past week furnished sufficient moisture for present. Slight damage from cutworms. Heavy frosts damage only to vegetables.

Athabasca Subdivision

Morinville—Wheat 100 per cent. Oats 95 per cent. Barley 75 per cent. seeded. Snow storm supplied plenty of moisture. Frosts did slight damage to vegetables.

Clyde—Crops growing fine, plenty of rain and outlook good at present.

Athabasca—Seeding completed, all grain up and looking fine. Touched a little by frost. Plenty of moisture. Need warm weather.

Brazeau Subdivision

Hayner—Rain and snow past week plenty of moisture. Prospects good for crop. Oats 80 per cent. sown. All other grains seeded.

Sylvan Lake—Wheat up four to six inches. Other grains coming along nicely. Two heavy rains past week. Sufficient moisture at present.

Alliance Subdivision

Alliance—Seeding completed, with exception of few oats to be sown that will be cut for feed. Grain coming up fine. Slight frost will make crop yield five bushels more to the acre. Weather conditions favorable. Plenty of moisture.

Galahad—Two heavy rains past week improved crop situation this district badly needed. Weather cool and cloudy.

Forestburg — Seeding completed. Wheat up three to five inches, 50 per cent. oats and barley up. Had two days rain and snow. Five degrees frost May 31st, but no damage done to crop. Soil in No. 1 condition, weather warm, no damage from cutworms.

Heisler—Seeding completed and crops looking fine. Recent heavy rains have stopped the cut worm doing much damage and now there is every indication of a good crop. Some frost but no damage.

Peace River Subdivision

Sangudo—Wheat and all grain up nicely about three inches. Sufficient moisture for one month. Prospects favorable. Seeding completed.

SECOND DIVISION

Calgary Subdivision

Hanna—Thirty-six hours rain since last report and present conditions could not be better. With the continuance of good weather the yield will be above that of 1915 and 20 per cent over 1916.

Craigmyle—All crops coming along nicely. Slight frost only damaged vegetables. Since May 30th we have had heavy rains, ideal for moisture.

Della—Frost Saturday night injured our garden stuff. General opinion of farmers is that grain not injured. Grain beginning to cover ground in places. Weather ideal for rain and warm days.

Rockyford—28,000 seeded to wheat, 10,000 acres to oats. Plenty of moisture. Wheat up in most places four inches. Very little damage done. Farmers feel ease of bumper crop.

Munson—All grain seeded. Wheat up three inches. Oats nicely through ground. About four hours light rain 31st. Slight snow showers.

Drumheller—Crop conditions for the week ending with six small showers. All grain seeded, everything over ground.

Wayne—Weather past week fine, with several good rainfalls. Seeding completed and growing well.

Rosebud—Wheat in some places up five to six inches and looking extra strong. Plenty of moisture. Weather conditions now in excellent shape and prospects very encouraging.

Rockford—Good rainfall last few days, beneficial to crop. All grain now well above ground.

Loyalta—All seeding done in this district with exception of feed. Light showers past week advancing crop.

Big Valley Subdivision

Morrin—Past week weather favorable, crop conditions look good and prospects excellent.

Rumsey—Weather very favorable since last report for all growing crops. Had good rain May 30th and snow which will be very beneficial. Warm weather is needed now. General conditions advancing crop.

CANADIAN CREWS ENTERED FOR REGATTA

PARIS, June 6.—Crews entered for the regatta at Henley, England, on July 4 and 5 are in training. There will be no land for the Challenge Cup this year, but the Henley stewards have substituted a service race with crews from Canada, the British Flying Corps, Australia, New Zealand and the United States represented. The climax of the season's service rowing will be a race two weeks after the events at Henley. The crews from Canada, Australia and Czecho-Slovakia, in addition to the others, have been entered.

UNFIT TO LIVE—MUST DIE

The verdict rendered a thousand times when corns get sore. Do them to death by Putnam's Corn Extractor; it cures painlessly in twenty-four hours. Use "Putnam's" the only vesicable remedy known, price 25c at all dealers.

LOCAL LIVE STOCK

Wood, Weiller & McCarthy.
Edmonton, June 7th, 1919.

Cattle.—With another week of very light receipts, cattle our market is steady on all classes of butchers, while the good kind of steers are selling 25 to 50 cents stronger. We look for a good stocker demand the coming week as the rain makes things look brighter so the cows and Angus calves will be in good shape, cattle on hand to slide as soon as possible before the heavy runs of cattle start to move. We do not look for any improvement on beef cattle as all eastern and southern markets are fully 2 1-2 to 3.00 lower than at this point.

Hogs—Hogs sold at 20 1-4 cents for weights the entire week, with the exceptions of Friday, when we sold three loads of hogs at 20 1-2 cents. We look for hogs to bring around 20 to 20 1-4 cents the coming week.

Sheep.—Sheep are still an unknown quantity, as we have had none this week.

Steers—		
Choice to prime heavy	$12.00	$15.50
Good to choice	10.00	12.00
Fair to good	8.50	10.00
Choice feeders	9.00	10.00
Fair to good	8.50	9.00
Good stockers (yrlg.)	8.00	9.00
Medium stockers	7.50	8.00
Bulls—		
Choice to prime	7.00	8.00
Medium to good	6.00	7.00
Light weight	5.50	6.00
Cows—		
Choice to prime	8.50	10.00
Good to choice	7.50	8.00
Medium	6.50	7.00
Canners and cutters	4.00	6.00
Cows—		
Choice to prime	11.00	12.00
Good to choice	9.00	11.00
Fair to good	8.00	9.00
Cutters	4.00	6.00
Canners	4.00	6.00
Stocker Cows	6.25	8.00
Heifers—		
Choice to prime	11.50	13.00
Good to choice	10.00	11.50
Fair to good	9.00	10.00
Stockers	8.50	9.00
Common stockers	7.50	8.50
Calves—		
Choice veal, 125 to 225 lbs.	11.00	12.00
Medium veal	8.00	11.00
Heavy stockers choice	9.50	11.00
Medium stockers	7.50	9.00
Hogs—		
Choice selects off cars	20.25	20.50
Choice selects, fed, watered	19.50	19.75
Fat light hogs, 130 to 150 lb to 3c cut.		
Feeder pigs, 75 to 125 lbs. 2c to 2c cut.		
Choice heavies, 200 to 350, $1 cut.		
Good stags, $5.00 to $3.00 cut.		
Heavy sows, $6.00 cut.		
Go. to choice sows, $5.00 to $5.00 cut.		
Sheep—		
Choice lambs	$12.50	$13.00
Good breeding ewes, each	19.00	20.00
Choice wethers	11.00	12.00
Choice ewes	9.00	10.00

United Grain Growers, Ltd.
Last week's receipts at Edmonton Stock Yards: Cattle, 280; hogs, 500.
This week's receipts: Cattle, 132; hogs, 645.

Corresponding week a year ago: Cattle, 640; hogs, 550; sheep, 15.

Cattle.—With a very light run of cattle everything met with a ready sale, though beef prices are considerably lower. Good feeding steers are meeting with a good demand. Heavy export steers 12c to 12½c, good butcher steers 10c to 12c, medium and stocker steers be to 10c, choice cows and heifers 10c to 11 1-2c, good butcher cows 9c to 10c, medium and stocker cows 6c to 7 1-2c, canners and cutters 4c to 5c, bulls 6c to 8c, choice to 9c, veal calves 8c to 13c.

Top price on cattle a year ago, $15.00.

Hogs—The market was steady a hundred lower on hogs at the beginning of the week, selling at $20.00 mid-week, but when it rose a quarter, remaining at $20.25 the balance of the week.

Top prices on hogs a year ago, $19.10.

Sheep.—No sheep on the market. Lambs, 11 1-2c, wethers 10c to 12c, ewes 8c to 10c.

Edmonton, June 7.

A WRITER WARNS THE GOVERNMENT

"Imperialist" in Calgary Herald.

Having read your invitation for views upon the present situation, the writer may be privileged to make a few observations upon the apparent "idiosyncrasy" of the Dominion, and authorities on problems directly traceable to the war.

That the main cause for so much strife and unrest is undoubtedly a burden overloaded by undue profits.

Profiteering, as a large scale, has been the means of government bonds (without income tax, of course) being taken up largely by the manufacturer, the jobber, and the retailer. An examination into these investments has revealed this. And herein lies what used, or rather, which will spread and bring along in its wake the real Armageddon.

The labor crisis now facing the Dominion is one for broader intellects than those created by the fission of Dominion politicians. The situation is dangerous, and is on a par with India, where the principal merchants claim to be English speaking. The very weakness of the fusion, here drawn attention to, are displayed in the attempts and frantic appeals of Ottawa for sympathy and assistance from the returned soldiers—a very injudicious policy, considering the large number of returned men affected by the cause of labor.

When a government's treasury through the drafts of war, becomes depleted, it falls back upon taxation. But when a workman's resources, through profits on war, are exponential in the exhaustion stage, rectitude becomes supplanted in that person's mind by anarchy.

UNITED FARMERS TO CONVENE IN EDMONTON.

A big convention of the United Farmers of Alberta, for which invitations are being issued to all members and their wives, will be held in Edmonton on June 24th and 25th. It is expected that special transportation arrangements will be made to bring the visitors to this city.

One Big Union
You must admit that One Big Union is
Of All Canadians
Regardless of Race, Politics, or Religion
TO BUY
Thrift Stamps and War Savings Stamps
is about the only kind of One Big Union that will
HELP CANADA
JOIN UP TODAY
NATIONAL W. S. COMMITTEE
N. Alberta,
W. H. Alexander, Vice-Chairman

E. N. KENNEDY CO.
For Stationery and Gramophone Records
Phone 1427

The Morning Bulletin

CAMPUS DISHES AND COOKING UTENSILS AT
REED'S BAZAAR
10321 Jasper Avenue

EDMONTON, ALBERTA MONDAY, JUNE 9, 1919.

EVERY PORTION OF PROVINCE HAS MOISTURE

Department of Agriculture Has Glowing Summary of Alberta Crop Conditions

Reports received by the department of agriculture to Saturday, June 7, show that the crops all over the province are in a particularly good condition and the prospects are splendid. In a very few places there are fields where the seed has been blown out by the cyclonic winds and in some parts the cutworm has made it necessary to re-seed some fields, but these are the only drawbacks and even in this has not affected any considerable area.

The weather has been rather cool, but this has not been a serious drawback since it has caused a stronger growth from the root. The reports indicate that all portions of the province have been served with enough moisture. In some districts needs and the recent rains have put a stop to the operations of the cut worm and there is not anticipated any further damage from this source. As stated, large areas have been reported affected by the cut worms, more usually, patches of fields which have been re-seeded.

Prospects in South

At Claresholm the wheat is from four to six inches high, the oats two to four inches and the barley from two to five. The cultivated grasses have been greatly improved since the rains in that district. The precipitation during the past week was one and one-half inches. At Raymond the wheat is four to eight inches high and there is very little damage from winds or cut worms.

At Stony Plain also reports the wheat is four to six inches high. The cutworms have done considerable damage, especially to the oats. There is slight damage to the crop from frost.

Generally speaking, over the province there was very slight damage from the frost. Seeding is practically finished except for about 30 per cent. of green feed.

A birthday entertainment will be given at St. Martin's Church on June 5 o'clock, the proceeds being given aid of the poor of the city. The occasion is the fortieth birthday of Archbishop Washington of St. Mark's Church on Fraser avenue, and a very interesting program is assured.

The fortnightly meeting of the St. Andrew's society will be held tonight (Monday) at 8 o'clock in the clubrooms, when Rev. W. K. Thomson will give an address on "Some Social Problems." Members are earnestly requested to turn out in full force as this is a subject of great importance at the present time.

THE PRICE SETS CLEANING AND DYEING
Send for this Price List and information. It is free
Kenningsen's
DYE WORKS
Since 1905

LEADER CO.
Plumbers Steamfitters
GET OUR PRICES
Contractors Jobbing
Phone 4026 — 10154 102nd Street

Seed Potato Special
Sutton's Reliance
We have just received the only available car of this famous potato. They are clean, white, dry thin skinned and a big yielder. Order now.
$1.75 per Bushel
T. M. HANLEY
10154 102nd Street - Edmonton

"THE GREYHURST"
IS EDMONTON'S LATEST APARTMENT CATERING TO BACHELORS
BEAUTIFULLY RE-DECORATED—NEW MANAGEMENT
HOT AND COLD WATER IN EVERY ROOM, SINGLE ROOMS OR EN SUITE. COMFORTABLY FURNISHED. CONVENIENT DOWNTOWN LOCATION.
APPLY THE GREYHURST
OPENING DATE ANNOUNCED LATER

Stockyards Still Suffering From Strike Situation Through The West--Cattle, Hogs Drop

Cattle receipts at the Edmonton Stock yards during the past week have been 182, including 7 calves. The commission men have not been making any effort to get stuff on to the yards since there is practically no market. Strike conditions have caused the packers to drop their prices to a basis where there is nothing being sold. Rumors that the strike will close the plants in the East, still continue to come and these also affect the general tone of the market. The local market is from one to two cents on beef, steers being quoted only a cent lower than last week and she-stock one and a half to two cents lower.

There would seem to be quite a demand for young steers, one firm having orders for from 50 to 100 carloads of stock ranging from 800 to 1,000 pounds. Considerable number of these orders come from Saskatchewan. The price on this is off some too, but the demand is good. Much cows are down a little in price, but the demand is fair there also.

There is hardly enough of several of the grades of cattle coming on the yards to establish a market, but a few loads of feeders have gone to the country.

Several loads were bought by returned soldiers this week, men buying with their loans from the Soldiers' Settlement Board, and the prospects would indicate that there will be considerable trade of this kind, as the board seems disposed to be generous in the matter of loans when they are to be used for the purchase of cattle. They are taking out she-stock mostly.

Sheep

No sheep are being sold at all. There were no receipts with the exception of seven sold by Henry Rezniechek to Delidge and Co.

Hogs

The hog situation at Edmonton is very unsettled. On Monday the packers tried to break the price to 20c. For the first couple of days none were sold at that price on the yards and then a few started to come in, and sold at 20c. On Saturday, however, the price was shoved up to 20.50 by Gordon Ironsides and Fares.

The price on the hog market broke in the East, gives the ostensible reason for the cut here but some of the spring the local demand added to local competition has forced the price of hogs out of line with Eastern markets, and it is a question how long the cut will hold here. Another factor that has forced up the price of hogs on the local market is that lights have been selling at such high prices. The demand for lights is still good and they are selling at about a cent cut, but in some cases have been selling at much or more than selects. Hog receipts were 306.

Horses for Sale

Plenty of horses are going through the yards yet and most of them are going into the Northern country. Receipts for the week were 104. The prices to Soldiers' settlement corrals are meeting with a ready sale and are going out at the rate of two to three loads a day.

Market Notes

George Maranski shipped a car of thirteen cows and heifers at Holden this week.

J. McCrae shipped a car of 17 horses through from Calgary to Telkwa, B.C.

G. Liddle took a car of settlers' effects through to Terrace, B.C., this week. He also included seven horses.

J. McCray, also from Calgary, sent a car of settlers' effects from Hondo to Telkwa, B.C. He took 12 horses with him.

McPherson and Quigley took a car of settlers' effects from Hondo to Wainwright on Tuesday. He had with him 10 horses.

W. O. Eiseman moved to the province this week from Everett, Washington. He is settling in the Grande Prairie country and took with him seven horses and mules, one cow and a calf, in the way of live stock.

E. W. Trefler took 19 horses and three colts into the Peace River country on Tuesday. He was on through billing from Medicine Hat.

W. J. Manning shipped three pure bred cattle, including a cow, a bull and a calf, from Ponoka to Westlock.

P. H. Randall, from Islay, was on the market this week and got 25 head of cattle.

Beasie and Bagsley shipped a pure bred bull to Albert Johnson at Lavoy on Monday.

H. K. Adams shipped a load of 25 steers to Fifty Mile, Saskatchewan.

C. W. Cyron was on the market from Bardisty and got a load of 26 heifers.

Mullen and Carruthers shipped 34 hogs out of the Packing Plant on Saturday.

S. Scott of Uncas, was on the market and got 30 head of cattle.

J. Brunsdale, also from Uncas, got a car of 31 cattle on Saturday.

Alex Rusnek was in from Bruderheim and got 22 head of cattle. Another purchaser from Bruderheim was Peter Bodner, who got 22 heifers.

W. S. Roberts shipped two pure bred bulls out to Vermilion on Saturday.

W. C. Wright took a pure bred bull out to Innisfree.

Wonnacott and Spence sent a car of 32 steers to Dan Hudkins at Clive on Friday.

H. Wonnacott cent a load of 23 stocker cattle to A. C. Smith at Wabamum.

W. J. Agnew shipped a pure bred bull to Grande Prairie on Friday.

Oscar Brown shipped two loads of 55 steers to Wm. J. Collinson at Viking.

H. Park shipped 14 cows and 3 calves to Egremont.

W. Skelhorn shipped a Percheron stallion from Calgary o Telkwa on Thursday. This horse was bought from Layzell and Parr for a fancy price.

Gainers were on the market Thursday and got 51 hogs and 7 cattle.

H. Wonnacott shipped 44 yearlings to J. B. Larson at Camrose.

Wonnacott and Spence shipped 32 steers to S. Reynolds at Clive.

Jackson Bros. of Vermilion, were on the market Wednesday buying 20 head of heifers and a few milch cows. These were purchased for the loan under the Soldiers' Settlement Board.

AUTOMOBILE IS WRECKED AT C. P. R SUBWAY

Car Wheels Skid On Wet Pavement and Machine Hits Concrete Pillar

An automobile, number 29825, lies a complete wreck at the 105th street Subway as the result of an accident which happened at 4 o'clock Saturday morning. At that hour Tom Thomas, who resides at 10800-106th street and Charles Brenner were driving down Jasper avenue going east, when on the wet and slippery pavement, Thomas lost control of his machine and dashed sideway into one of the subway pillars. The car, which was a Ford, was completely demolished but the two men escaped with minor injuries They were removed to the general hospital by some unknown gentleman and were treated for cuts and bruises about the face and head by Dr. Cross. The city police were called and removed the wreckage, which was obstructing the traffic.

A round the City

COL. JAMIESON TO SPEAK.

Colonel F. C. Jamieson will speak at the next meeting of the South Side Community League, which will be held in the library next Tuesday evening.

EDMONTON GOLF AND COUNTRY CLUB CONTEST

On Sunday afternoon there will be a men's two ball foursome sweepstake competition, 18 hole meadow play. Teams close at two o'clock. The average handicap of entries will be taken and the entrants divided into two classes. Partners will be drawn for one from each class so that no two low handicap men can be drawn to play together.

NOTICE OF PRIMARY.

Liberal electors of district No. 3 are requested to attend a meeting on Monday at 8 p.m. in the Liberal Club rooms, for the purpose of selecting delegates to the Edmonton convention on June 12th, 1919. District No. 3 is that portion of the Edmonton district lying lying north of the C. N. R. tracks west of 101 street, south of 111 avenue and west of 92nd street.

LIBERAL PRIMARY.

A meeting of Liberals of District No. 4, being that portion of the city bounded on the south by Norwood Boulevard, west by First street, north by Alberta avenue and on the east by C. N. R. tracks, will be held on Tuesday evening, June 10th, at 8 p.m., at Duncan, Bros. office, Norwood Boulevard, for the purpose of electing delegates to Liberal convention to be held June 12th.

RENDERED FIRST AID.

A lucky coincidence, for those concerned, occurred in the motor car accident in which Ald. Eadale was injured on Thursday night, on the Calgary road. Dr. J. M. Gowald, 117th avenue, who was going to Onoway on a sick call, was the first motorist to come along after the accident, and rendered very valuable first aid.

GIVEN TWO YEAR SENTENCE

Peter Baraniuk, who was on trial in the supreme court before Mr. Justice Ives on the charge of perjury and seduction on Friday evening, was found guilty and sentenced to two years imprisonment in each count, the sentences to run concurrently.

Photo Plays

GEM—"The Cross Bearer," the spectacularly marvelous World-Picture Brady-Made, is coming to the Gem theatre on Monday, Tuesday and Wednesday, with popular Montagu Love as the star. Mr. Love appears in the role of a sinister character in which he has yet been seen. He is cast in the role of Cardinal Merelli, the world-famous Belgian prelate who so sturdily has stood up against Hohenzollern aggression, the Prussian invaders.

The story is one of the most thrilling and intensely interesting conceivable. It deals with the love affair of the Cardinal's niece, Diane de Merode. She is a charming young girl. As her parents are dead she has been brought up in a convent. Upon coming to the Cardinal's home to visit him she meets a handsome young swain, but she comes interested in him.

The story is one of the German invasion of Belgium with its attendant misery. The convent to which Liane returns is sacked. She is dragged in a state unconscious by the Cardinal. From this time on events follow one another at lightning speed, eventually everything comes out satisfactorily for the lovers.

"The Cross Bearer" is one of the most forceful and interesting pictures that has been turned out in a long time. It is one of the most brilliantly staged pictures ever projected on the screen. Altogether it is a real treat. See it.

TO INVESTIGATE OIL PROSPECTS AT PEACE RIVER

J. Thereau, Representing Syndicate of Minneapolis Capitalists Is Visitor to City

The oil prospects of the north country, especially in the vicinity of Peace River Crossing and Fort McMurray, are attracting the attention of many American visitors and a visitor in the city today is J. Thereau of Minneapolis, who is here en route to investigate oil conditions particularly in the neighborhood of the Crossing.

J. Thereau represents a syndicate of Minneapolis capitalists who are interested in oil prospectings and, as an investigator, he has been commissioned by these Minneapolis people to visit the north and later to report his findings. He will leave Edmonton on the first outgoing train.

D. A. AYERS NEW PRESIDENT OF UNDERWRITERS

Edmonton Branch of Association Choose Officers For Ensuing Year

The annual meeting of the Edmonton Life Underwriters association was held in the Macdonald Hotel on Saturday at 12.30 o'clock. The meeting, and luncheon, was presided over by the president, W. L. Macfieth, manager of the Dominion Life. A quartette composed of M. E. Harms, W. Wetmore, M. Brown and C. N. Chubb contributed two numbers which were heartily applauded. A vote of thanks was also tendered them.

The annual report was submitted by the treasurer, G. J. A. Reaney, and showed that the association had made excellent progress during the past year. The membership has shown a steady increase and had reached a total of 142 in good standing, and that the association had a substantial balance at the bank to meet any contingencies that might arise.

The balloting for officers then followed, and after some very close voting the following officers were elected for ensuing year: President, D. A. Ayers, Canada Life (by acclamation); vice-president, G. J. A. Reaney, Mutual Life of Canada; secretary, A. W. Preston, Imperial Life; treasurer, W. F. Speer, Great West Life.

Executive committee: Lloyd E. Wood, Crown Life; J. B. Edgett, Metropolitan Life; F. C. Walls, North American Life; B. F. Ogilvie, Prudential Life.

The above officers will assume office immediately after the Dominion convention of the Life Underwriters, which will be held in Calgary August 19-23.

There will be another meeting of the Edmonton association before the Calgary convention, which will probably be held in the latter part of July.

DESTRUCTIVE FIRES VISIT BONNYVILLE

Many Farmers Lost All Their Property, and Eight Indians Are Dead

Bulletin News Service.

The recent rain has come as a twofold blessing. It has moistened the soil, which was parched to a degree that it was already threatening the crops with failure. It has put a stop to the most destructive and widely-raging fire ever known in this northern district.

At Bonnyville several premises had to be watched closely. The emergency building of the hospital was seriously endangered for a time. Only the desperate resistance of the neighbors saved the buildings.

Gilbert Peiant, one of the largest farmers south of the Beaver River, lost his house, stable, fowl, some cattle and a complete outfit of farming implements.

Joe Vickerom, north of the Beaver, lost house, barn, stable and three valuable horses.

At Ardmore, a large barn and stable owned by Ole Magistead, were destroyed.

At Cold Lake where the forest is less broken by bits of prairie and plots of cleared land than at Bonnyville, the fire was most destructive. Several homesteaders lost heavily. John Necrosoff and his wife ran to the lake and whilst they stood in the water up to their necks and kept holding their head with water so protect themselves against the scorching heat, they watched helplessly as the buildings being licked up by the maddening flames. The product of years of labor was wiped out in few minutes.

Just before escaping Mrs. Necrasseff had asked her husband to go back for $100 she had in a small wicker basket and as he caught the precious treasure it was snatched from his hand by the whirling flames. The wind was blowing a hurricane and the cattle, chickens were blown into the lake, which was enveloped in flames of fire.

The Indians at Lac des Iles, 25 miles east of Cold Lake, who were out hunting, were caught in the maelstrom of fire. Twenty-three of their tepees were badly scorched and were burned to death.

The government timber limits of millions of feet of valuable timber was destroyed.

TOO LATE TO CLASSIFY
A FURNISHED COTTAGE TO RENT, Alberta Beach. Good location overlooking lake. Apply box 1163 c/o Phone 8186.
FORD CAR FOR SALE CHEAP. GOOD order, 3 new tires, owner leaving city tonight. Phone 6355 and 1426.

COLONEL PHILP PENSION INSPECTOR VISITOR TO CITY

Over 1,900 Cases of Disability In Active Service Being Looked After

Conditions in the Edmonton office of the pensions board are very satisfactory, according to C-1. Philp, inspector of the pensions services, Ottawa, who has been in Edmonton inspecting the local branch.

Over 1,900 cases of disability caused by active service, are looked after by the Edmonton office and involves all of northern Alberta. Colonel Philp left Edmonton on the noon train Saturday to return east.

MAIL 3,500 PRIZE LISTS OF EXHIBITION

Offering in Purses and Prizes Is Over $45,000—All Classes Strong

The Edmonton exhibition association has this week mailed three thousand, five hundred prize lists to prospective exhibitors of the coming exhibition, July 7th to 12th. The entries in the various classes close on June 24th. In the revised copies of the prize list have been retained in the exhibition offices for the benefit of those who wish to call and secure one. Exhibition exhibitors who for any reason fail to receive a copy are requested by Manager Stark to drop in personally and secure one. The prize list shows approximately $45,000 offered in prizes and purses in the various departments; the live stock classes, as projected, head the list, followed by the classes for women and children, which have taken up by far the most war basis. The classes for returned soldiers are very comprehensive, including the work taken up by the department of soldiers' civil re-establishment, vocational branch, occupational therapy department. The school exhibits are already being prepared in the Edmonton public and separate schools, and management. Stark has been advised that exhibits may be expected from the Medicine Hat and Wetaskiwin schools. The entries in all departments, except for cut flowers, roots and vegetables, close on June 24th; in these special classes entry may be made up to July 1st.

LARGEST CROWD OF SEASON AT RICE STREET MARKET

Every Stall Occupied and Produce Varied—Little Change in Prices

The largest crowd this season attended the Rice street market on Saturday morning. There were a good large collection of farbm, dairy and garden produce. Every available stall was occupied by farmers selling, and in the enclosure outside, while many dandies had their wares along the sidewalk in the open air on the market square.

Rice street Doon gardeners were conspicuous amongst others with beautiful bouquets of flowers and house plants, many of which in full bloom, lent their beauty and fragrance.

In the staple lines there was little fluctuation in prices. Butter was very abundant, and sold at 50 to 55 cents per pound. Eggs were likewise plentiful and were selling at 55 cents per dozen. Potatoes showed a drop, and could now be bought at $1.00 a bushel. There was a large quantity of new onions, lettuce, parsely, radishes, full list and prices of which will be found on the market page of this issue.

TAX SALE LANDS 10 P.C. REDEMPTION DATE ON JUNE 18

After That Penalty Will Be Twenty Per Cent. Until December the 18th.

People who are interested in the redemption of local property disposed of in the 1918 tax sale, should understand that the redemption period, wherein the interest charged on property redeemed is only ten per cent. on the money invested by purchasers at the tax sale, will expire on June 18th.

After that date and until the redemption period totally expires on December 18th, of this year, the interest is 20 per cent.

This, of course, deals with property for which an extension of the payments of arrears is not claimed under the "Arrears of Taxes Act."

Absolutely the last call for the city tax sale lands issued by city treasurer Barnhouse, for June 16, Monday, and he states that unless there are so many customers that they cannot all be served, that the tax sale will be closed down on that date.

Obituary

ALEXANDER FRASER.

The death of Alex. Fraser, of Wainwright, took place in the city Saturday morning, at the age of 53 years. The funeral will take place from Connelly & McKinley's parlors on Monday afternoon at 2 o'clock.

The wife of William Walsh, took place on Thursday, June 5th, at the age of 41 years. Funeral arrangements are in the hands of Connelly & McKinley undertakers, and will be completed as soon as friends of the deceased are heard from.

Funerals

WILLIAM O'BRIEN.

The funeral of William O'Brien, of Beaverhill, who died and took place here on Friday, was held from Andrews Brothers parlors on Saturday afternoon at 3 o'clock. Interment being made in the Edmonton cemetery.

RIVERDALE LIBERALS

A meeting of District No. 1, Edmonton Liberal Association comprising Riverdale, will be held in the Liberal club rooms Sanderson block, Jasper Ave. at 8:30 o'clock on Tuesday evening. A full attendance is requested. Ladies are also invited.

ALD. HEPBURN DELEGATE TO INDIANAPOLIS

He and W. F. W. Lent Will Represent Alberta at the Big Gathering of Shriners

Ald. C. P. Hepburn, of Edmonton, and W. F. W. Lent, of Calgary, will be the representatives of Alberta at the 45th annual session of the Shrine, the largest council to be held in Indianapolis June 10, 11 and 12. The slogan adopted by the Murat Temple Shriners for this convention is "Shake with Jake," and they are making elaborate preparations for the meeting of the council, which will be attended by delegates from all over North America. It is anticipated that this gathering will be one of the most successful in the history of the organization. It opens on Monday.

SEVEN ALBERTA PRIESTS BACK FROM WAR

St. John's College, South Side, Welcomes Home Three Professors From Front

At 6.30 Sunday morning, seven French priests, all members of the Oblate Order, three of them professors at St. John's College, southside, arrived at Edmonton after having passed three years on various fronts with the French army.

Rev. Father Fabre, comes back with the Croix de Guerre won at the big battle of Champagne, 1915, he was also twice mentioned in dispatches for conspicuous bravery.

Rev. Father Devic, bursar of St. John's College, was two years on the Saloniki front.

Rev. Father Le Chevallier, who left the Indian missions of McLeod, at the outbreak of the war, was attached as French interpreter to the American forces.

Rev. Father Le Bris, was engaged in the dangerous work of stretcher bearer on the front line of Ypres and took part during the last two years of the war, in the most severe actions of the Allies front.

Rev. Father Leclainche, of St. Paul de Metis, Rev. Father Porter, of Ste Anne, and Rev. Father Le Bre, of Riviere Qui Barre, served in the medical corps during the entire campaign.

Two other priests, Rev. Father Lepine and Rev. Father Rioux, have already returned, and have joined their missions in Southern Alberta. Two others are still in Europe: Rev. Father Daniel, well known in the city, who is at Kimmel Camp, and Rev. Father Salaun, of the Pelgan Reserve.

St. John's College, which has had four of its students at the front, is proud to welcome back members of its staff, who have gallantly exposed their lives and shown the same bravery as their confreres of the Clergy of France.

CITY POLICE COURT.

In the city police court on Saturday morning, Magistrate Primrose presiding, Michael Burns, Robert Walker and Edward Garner were arraigned on the charge of drunkenness. The case against Burns was adjourned till June 9th and in other two were found guilty and each fined $10 and costs.

Nick Holovenko and Mary Karwela, charged with assault, will be dealt with on Monday.

ORGANIZATION FOR HOSPITALS IS PROCEEDING

Number of New Buildings Will Be Ready For Operation Before Fall

Organization work in connection with the laying out of the new province into municipal districts is progressing satisfactorily.

During 1918, schemes were ratified by the cabinets of the Manyville, Vermilion and Drumheller districts. A tender has been given by an architect engaged by the board, and arrangements have been made for building and equipment of six eight-bed hospital. It is expected that the building will be ready for occupation in October of this year.

In the Drumheller district, an architect is preparing plans and specifications for a thirty-bed hospital and a detached nurses' home. Tenders will be called for the erection of the building and the nurses' home, in the course of a week or two, and these buildings should be completed and ready for occupation in the late fall.

Organization Work Completed.

Organization work has been completed in the following districts: Cardston, Bassano, Bow Island, Oldsmindfor, Islay and Didsbury. Boards have been appointed, and these boards have submitted the schemes to the minister, with the exception of the board of the Didsbury Municipal Hospital district. Schemes are being advertised, and it is intended that the vote of the ratepayers in these districts will take place during the present month.

In addition to the organization work in connection with these districts, the organizers have made investigation into territory tributary to the hamlets of Manyberries, Orion, Foremost, and the villages of Warner, Milk River, Opal, Cereal, Chinook, Youngstown, Provost, Czar, Highwood, Morrin, Consort and the towns of Hardisty, Coronation and Castor. A district has already been established, comprising the territory tributary to the town of Tofield, village Ryley and the city of Camrose, Holden.

This, under section 3 of the Municipal Hospitals act, the minister shall divide the province into municipal hospital districts, the policy adopted by the minister in this connection is that an organizer from the department makes a thorough investigation into the district, meets with the ratepayers and personally discusses with them the formation of a hospital district. The organizer's investigation covers the requirements

(Continued on Page Twelve.)

MRS. R. H. KNEILL LEAVES POSITION GOV'T. INSPECTOR

Mrs. R. H. Kneill, inspector of the Factory Act, under the provincial government, for the northern portion of the province, has tendered her resignation to the deputy attorney general, A. G. Browning.

The appointment of Mrs. Kneill as factory act inspector was made nearly two years ago and she filled the difficult position with unusual ability and zeal. It is understood that resignations of her resignation are given in the letter forwarded the deputy attorney general.

POLICE MAKE RAID

Early yesterday morning, Det. Sgt. Petheran and Detectives Appleby and Neilson paid a surprise visit to a bawdy house at 10144 102d street, and took into custody as the keeper, Mary Cavenish.

Provision for his Daughter

"While I have the utmost confidence in my wife's ability in financial matters, I cannot foresee how long she will survive me. I am therefore appointing as my Executor—The Canada Trust Company."

The merchant who made this remark has provided A TRUST FUND which will assure a comfortable income for his daughter as long as she lives. At her death the principal goes to two nephews.

The Canada Trust Company's close connection with The Huron and Erie Mortgage Corporation places at its disposal a wide range of choice investments for "trust funds."

THE CANADA TRUST COMPANY
Managed in connection with
The Huron & Erie Mortgage Corporation
253 C. P. R. Building, Edmonton
F. A. BEDDOE - - - - - Manager
R. J. RUSSELL - - - - - Inspector

The Highest Class Talking Machine in the World
The Sonora
Pride of Possession
WITH the ownership of a Sonora there is a certain degree of pride because
Sonora
is the quality instrument bought solely for its tone and beauty; not for its "easy payment plan."
Heintzman & Co., Ltd.
W. J. DAVIS, Mgr.,
10153 Jasper Avenue—Edmonton.

Social Side of City Life

Edited by MISS MARION REYMOUR
Phone Number 8254.

PERSONALS, MEETINGS, CLUB ACTIVITIES, WEDDINGS AND SOCIAL EVENTS

Mother-level love that no one ever forgets!
Wonderful bread, that God divides and multiplies!
Table always spread beside the paternal hearth!
Each one has his part of it, and each one has it all!
—Victor Hugo.

So far as could be calculated on Saturday, the result of the Rose Day for the Royal Alexandra Hospital on Saturday, the result will be about $1 000.

Mr. and Mrs. F. C. Peter and little Ralph returned to the city from California on Thursday.

Mr. and Mrs. H. S. Kerr-Coulter and little son Arthur have returned to the city from the east and are on pension at the Corona, until they find a suitable home. Mr. Coulter was attached to the staff of the intelligence bureau in London, England, and has returned just from overseas.

Mr. and Mrs. L. A. Weber and little son Jack left Sunday for the coast, where Mrs. Weber expects to remain for two months.

Mrs. W. C. Rowe has gone to Seba Beach for summer.

George Allen, of Calgary spent Saturday in the city.

Mr. and Mrs. S. C. Hagen Winterburn, leave today (Monday) on a three months visit to Baker, Minn., and other points.

Mr. and Mrs. Geo. Hunt announce the birth of a son on Wednesday, June 4th.

Miss Kay and Miss Topping left Friday for the east and will visit Toronto, Michigan and New York. They expect to return to Edmonton in two months time.

Dr. and Mrs. Ferris are expected in the city shortly. The y were all ready to sail when their son, Donovan, took the chicken pox and they were delayed for a few weeks.

Mrs. Benjamin 132nd street, left for the east on Saturday night to make her home in Toronto.

Lieutenant Edward Garlepy, returned to the city on Tuesday from overseas. Mr. Garlepy left Edmonton with the 232nd and was wounded while on active service. He received two decorations while serving. He has entered the law firm of Dunlop and Pratt and a wide circle of friends will welcome his return.

Rev. A. S. Tuttle leaves for Chicago next week to take a seven weeks course at the Chicago university preparatory to taking over the Alberta college south. Mrs. Tuttle and family leave for Gull Lake for the summer at the same time.

Miss Myrtle Stonehouse has just completed her Normal course at Camrose, and left for the east on a short visit to Forest, Ont. She was accompanied by her sister, Miss Alice.

Dr. W. D. Chappelle returned to the city from the east Friday night and will resume his duties at once. Dr. Chappelle attended the Mayo Bros. clinic for ten days during his absence.

It was decided to hold a dance on June 13th at Sullivan's, at the regular meeting of the Graduate Nurses Association on Friday night. Miss Francis McMillan and Mrs. Manson, are in charge of part of the arrangements. The regular meeting of the association has been postponed from the 16th to the 20th of the month.

A very jolly picnic was held Friday afternoon in Riverside Park, by the Staff of the Provincial Secretary's department, when about forty-five returned soldiers from the Convalescent Home were entertained. The tables looked very fine, and were decorated with all sorts of good things. Those in charge were: Miss Grant, Miss Vickers, Miss Robertson, Miss Swick, Miss Shotton, Miss Levasseur, Miss Vera Perrault, Miss M. Anderson, Miss Wise, Mrs. McKenzie, Miss Florence McClung, Miss Hannan, Miss Humphries, Miss Anderson, Miss Puffer.

Mrs. Robert Knell, who returned from the east on Friday, occupied the chair at the meeting of the Women's Institute, held Friday night in the absence of Mrs. McClung, the president. Mrs. Knell gave a most descriptive account of her journey east, and the visits and meetings she attended at Toronto, and Ottawa. Mrs. W. J. Stark, read a nice report of the Child Welfare work for the month, and the result of the sewing classes for women. And specially spoke about the relief given to the Lac la Biche inhabitants, and the splendid help that had been given by the staff of the Bulletin. The Civic committee asked that seats be placed about the city at suitable corners for resting purposes. Mrs. Bell, opened the discussion on the high price of butter and eggs, etc., though no resolution followed. Though Mrs. Knell's speech

The Daily Poem

"LET 'IM FROO."

(A "Tommy's" prayer for his chum.)
Oh, Gawd, I ain't good at prayers,
And 'eides it allus seems to me
As you must get fed-up sometimes,
Forgivin' everybody's crimes
An' settin' almess free.
You must be overworked a lot
An' Peter's got 'is 'ands full, too;
But just look 'ere—my pal—'e's dead;
D'e think as You could let 'im froo
When 'e comes up to you?
Ee! D'ye fink You could—
I wish you would.
For, Gawd, 'is luck's been awful bad.
Right bad it's been.
An' not a pal in all the world,
Cept me, I mean.
'Is face was all agen 'im
Tho' 'e 'id it best 'e could.
That there moustache was not much use
All yeller with tobacco juice.
Altho' it did some good
But Gawd, just tip old Peter
To overlook 'is face.
So's when my pal 'e comes up there,
E'll billet 'im. I don't care where,
So long's 'e gets a place
For I knows 'im, Gawd, I knows 'im,
An' 'is mises and kids as well.
An' I know 'ow 'e 'eated and chucked
'is job,
An' I know 'ow he fought like 'ell,
An' I tell Yer straight—if Yer dahns
my mate,
Ye can blinking well dahn me, too,
But—if You're the Gawd I takes Yer
for,
Ye'll see as my pal gets froo!
—T Milton Hayes, M.C.

Women's Meetings

Announcements of women's Meetings must be sent to The Bulletin in writing. No announcements by telephone will be accepted for publication.

Grace Mission Circle

The regular monthly meeting of Grace Mission Circle will be held on Tuesday evening, June 10th, at eight o'clock, in the church parlors. Reports concerning the contest for new members now in progress will be given. A full attendance is requested.

Humane Society.

The usual monthly meeting of the Edmonton Branch of the Alberta Humane Society, will be held at All Saints school building on Tuesday afternoon next, June 10th, at three o'clock, instead of June 17th.

Norwood Methodist Ladies' Aid.

The regular monthly meeting of the Ladies' Aid will be held in the church parlors on Tuesday afternoon at 3 o'clock. All the women of the congregation are cordially requested to be present as there is important business to be discussed.

Review No. 1 Maccabees.

The semi-monthly meeting of Edmonton Review No. 1 Maccabees, will be held in their hall Dyke Block, on Tuesday evening, June 10th, at eight o'clock.

Alta. House for Girls Auxiliary.

The regular monthly meeting of the Auxiliary of the Alberta House for Girls south, will be held Monday, June 16th, at 3 o'clock in the Y.W.C.A. All interested in the work are cordially invited to attend.

Royal Alexandra W. A.

The postponed meeting of the Women's aid of Royal Alexandra hospital will be held in All Saints school room, on Monday, June 9, at 3 o'clock.

the members learned of the splendid work of the Health nurses through the province.

Saturday, June 21st, has been chosen by the W. A. of St. Andrew's church, as the date for their annual garden party. The event will take place in the grounds of the warden's house, penitentiary, kindly loaned for the occasion by Mrs. J. C. Ross-ford. The members of the W. A. hope by this early announcement to secure a large number of visitors during the afternoon and evening.

Mrs. Harry R. Symes, 9522 106A avenue, was hostess, Friday night, of a miscellaneous shower in honor of Miss Blythe Dancy, a June bride. The bride to be was the recipient of many beautiful presents. After the shower enjoyable evening, a dainty lunch was served by the hostess. The party consisted of Miss Edythe Dancy, Miss Ruth Staples, Miss Marion Hodgins, Miss Blatchford, Miss Helen and Edith Dickie, Miss Hone, Miss Leslie, Miss Symes, Miss Edwards, Miss Hastins, Miss McNones and Mrs. Henry Symes.

Weddings

McCAFFREY — BRANDON

The marriage took place on Wednesday, June 4th, of Miss Jessie Brandon and James Joseph McCaffrey at Seattle, Wash. Miss Brandon is a niece of Mrs. M. O'Donnell, 123rd street, and is well known in the city.

TRIPP—NELSON

At Grace Methodist church, Winnipeg, May 21st a quiet wedding was celebrated when Miss Florence Adella Nelson, of Demorestville, Ontario, became the bridge of Charles DAmille Tripp, of this city. Rev. J. E. Hughson officiated. After a short honeymoon Mr. and Mrs. Tripp will reside on 105th street.

BILD—HAIGHT

A very pretty wedding was celebrated last Friday at Wesley church, Regina, when Miss Anna Haight of Fielding, Sask., became the bride of Oscar E. Bild of Edmonton, Alberta. Rev. E. B. Doxsee officiating.

The bride in a white satin dress trimmed with seed pearls and veil of embroidered tulle, held in place by a wreath of orange blossoms, was given away by N. L. Spankie, B.A., of High River, and was attended by her sister, Miss Mary Haight of Regina college, who was attired in taupe charmeuse satin with touches of peacock blue and picture hat to match. Lieut. J. I. Haight, R.A.F., acted as best man. The bridal party entered the church to the strains of Mendelssohn's Wedding March, rendered by Miss Kate Laycock. After the ceremony was concluded the bridal couple drove with their friends to the Cafe Chantecler where a tempting supper was served. Among the guests present were: Mr. John W. Craig of Willows, Sask.; Mrs. M. Kennedy and Short Walter Leon. Mr. and Mrs. Bild left for Denver Colo. for their honeymoon the following morning amid showers of rice and the best wishes of their friends.—Regina Post.

Berry-Ericson

At the Methodist church parsonage, Bashaw, on Thursday, June 5th,

If After Eating You Have Pain, Stomach Needs Aid

Specialists who have devoted their lives to the treatment of stomach ailments now tell us that many people who complain about their stomachs have no stomach ailment at all.

You may suffer from bloating gas, sourness and other unpleasant symptoms. If so, your best course is to tone up the bowels with a reliable vegetable remedy like Dr. Hamilton's Pills. This old-time family medicine is a wonderful remedy for all digestive and stomach disorders.

There is no mystery about the quick effect you get from Dr. Hamilton's Pills. They simply supply the additional aid required by the system to enable it to do its work correctly.

You'll enjoy your meals, digest everything you eat, look better, feel better, be free from headaches, constipation and indigestion, all these ailments come to all that use Dr. Hamilton's Pills. Every man or woman with a stomach ill is advised to spend 25c for a box of this wonderful vegetable remedy.

Mr. Bird H. Berry, of White Salmon, Wash., U.S.A., was united in marriage to Mrs. Emma C. Erickson, of Mirror, by the pastor, Rev. L. N. Hughson.

Only the immediate friends were present at the wedding, who were motored up from Mirror by Mr. Tinkham. After a shower of rice and hearty congratulations, the happy couple left for Mirror, where they will reside for a month before taking up their permanent home in Washington, U.S.A.

TRIPP-NELSON.

A quiet wedding was celebrated at Grace Methodist church, Winnipeg, on the afternoon of May 21st, when Mr. Charles De Mille Tripp, of Edmonton, was united in marriage to Miss Florence Adela Nelson, of Demorestville, Ont. Rev. J. E. Hughson, of Grace Church, officiated. A small circle of friends were present. After a short honeymoon the happy couple will take up their residence on 105th street, Edmonton.

NICOL—KENNEDY.

A very pretty house wedding took place at the home of the bride sister, Villa Laurier apartments, Wednesday morning, June 4th, at 10.30, when Miss Mae Kennedy, of the public library staff, was married to Wm. Nicol, a veteran of the original 49th battalion, who recently returned from overseas. Rev. A. M. MacDonald performed the ceremony in the presence of about thirty relatives and friends. Miss Muriel Kennedy, sister of the bride, played the wedding march.

The bride was becomingly attired in a suit of navy blue, with a vestee of blue and gray shadow silk, and tailored hat of a pale gray shade with a French knots in Alice blue. She carried a bouquet of white roses and sweet peas.

Miss Etta Kennedy attended her sister, wearing a black satin suit with vestee of oriental brocade in blue and gold, black hat and gold lace hat and corsage bouquet of cream roses.

Mr. Jim McMillan, late of the 49th battalion, who served in the trenches with the bridegroom, was best man.

Mrs. George Campbell, sister of the bride, and Miss Marjorie Mcqueen, cousin of the bridegroom, received the guests. Mrs. Campbell wore a gowned in raisin-colored georgette crepe and Miss McQueen wore a pretty white wash dress.

The bridegroom's gift to the bride was a pearl necklace, to the bridesmaid a pearl lace pin, and to the best man a pearl stick pin.

The rooms were attractively decorated with wild roses and cherry blossoms, and the luncheon table was graced with the bride's cake and decorated with bridal roses. After a perfect luncheon was served, Mrs. Avery poured the tea and Mrs. Blackie cutting the tea.

Mr. and Mrs. Nicol left on the afternoon train for Banff, where they will spend their honeymoon, returning to the city in two weeks time.

The young couple received many handsome gifts, including a silver tea service from the staff of the public library of which Mrs. Nicol has been a member for some years.

ART CLASS HOLD INTERESTING SALON

Most pleasing to the friends of the art class of L. LeRoy Boyles, was the salon held on Saturday afternoon and evening, in the Scottish club room Jasper avenue, when about one hundred pictures were on view to the extreme delight of the many who thronged the rooms from four to ten. The room was artistically arranged with small tables on which were flowering shrubs in large bowls and vases. The large windows allowed floods of sunshine to shine during afternoon and brought out to splendid advantage the groups of large and small pictures. The pictures were, in but a few cases water-colored, comprising a wide field of subjects, summer and winter scenes, landscapes, seascapes and many original s of pretty bits of scenery in and about the city. Only the late and copies of famous pictures were among the exhibits. All were artistically arranged and hung that every one was seen to advantage and the guests found it very difficult to leave the group to group, lingering here and there over some one picture which took the fancy.

In the evening several songs were sung by Miss Marion Seymour accompanied by Miss Grace Darling, and LeRoy Boyles. Much admiration was expressed by the viewers at the fine collection and the splendid work of the class, of which the exhibitors were: Mrs. Tom Brown, Mrs. Wm. A. McKenzie, Mrs. W. Pepper, Miss Attenger, Miss Cruickshanks, Miss Grace Darling, Miss Hodgeons, Ethel Holyes, Miss Nell Frechern, Miss Marion Seymour, Roy Dodge, and Ronald Olsen.

Those pictures exhibited by the teacher LeRoy Boyles were of special interest and aroused much admiration by those in attendance. Gratitude is expressed to the kind friends who helped so much for the occasion, especially Mrs. A. S. Matheson for two beautiful Japanese pla'ues. Among the guests were: Mrs. Forbes-Reid and Miss Patty Reid, Mrs. E. C. Emery, Mrs. Black, Mr. and Mrs. H. G. Turner, Mrs. Chas. Bender, Mrs. W. A. McCaulay, Miss Doris Bradley, Chas Bishoprick, Harold McKenna, Mrs. Henkman, Mrs. G. H. Van Allen, Mrs. A. Matheson, Mrs. Jas. Gallagher, Mrs. Robert Kerr, Mrs. W. F. Seymour, Mr. and Mrs. Aikelyn, Miss D. Bell, Mrs. J. Bell, Mrs. J. H. Macdonald, Mr. and Mrs. Tom Jarvis, Miss Marion Travis, Wilson Grant, Mr. Macauley, Mrs. W. C. Howey, Miss Eva Howey, Gerald V. Fulton, Mrs. David Bowman, John Bowman, Alan Harvey, Mrs. George Ernest Massam, Mr. and Mrs. Alexander, Mrs. Elmer Blasdell, Miss Blasdell, Miss Robinson, Miss Vera Grant, Miss Grant, (Calgary); Mr. and Mrs. M. J. Hutchinson, Mr. and Mrs. H. T. Williams, Mrs. Laura Charbonneau, Mr. and Mrs. Greenfield, Miss Greenfield, Mr. and Mrs. Edmund Wright, Miss Dow, Mr. and Mrs. Walker, Mr. and Mrs. C. F. Peter, Miss Agatha Jaquemart, Albert Weaver-Winston, Mrs. A. E. Emery, Miss Ethel Emery, Miss Ruth Emery, Mr. and Mrs. Ed. Emery, Mr. Dower, Bill Shinners, Reginald Porte, Mrs. McKenzie, Miss Ryckman, Mr. and Mrs. H. Todd, Dr. Darling, Mrs. Henry, Miss Charlotte Henry, Dr. W. M. Condell.

Girls' Club Notes

Girls, this is your column, and we would like you to record your meetings in it.

Conference Camp.

The girls of the various Sunday school classes in the city are busy now trying to get subscriptions for a permanent summer camp for the annual conference. The subscriptions mean the securing of a building and establishing a permanent camp in connection with the Sunday schools of Northern Alberta. Any collects from all interested and for the amount of $5 and over the subscriber will be enrolled as a patron of the camp. It is to be understood that this is not a "Y" camp, nor has it anything to do with the Y. W. C. A. It is distinctly in connection with the Sunday schools. There is a desirable building which might be obtained now if the necessary amount can be collected within not too long a time, and it is hoped that those interested will see the advisability of contributing at once.

O. E. S. CONVENTION HELD AT RED DEER

The annual convention of the order of the Eastern Star was held at Red Deer on June 4th and 5th, when a large number of members from all parts of the province were present. The usual business was conducted and various items were discussed and some suggestions were adopted. There were present from Edmonton the following delegates and members of the various chapters:

Arcana Chapter—Sisters Meadows, Lipton, Heisell and brother McKibben.

Edmonton Chapter—Sisters R. C. Carter, Trawin, R. C. MacDonald and brother Wilson.

Nirwood Chapter: Sisters Thompson and Wilson.

Sunset Edmonton (which chapter was granted its charter, having hitherto been working under dispensation)—Sister Stokes.

The entertainment provided were a ball, held at the Armories, an automobile drive and tea at Mrs. Lund's farm and a exemplification of the degree work by the members of Arcana and Edmonton chapters, ball. Brother Wilson was elected Grand Patron and Sister Lund and Thompson were appointed respectively, "Esther" and "Adah."

The invitation to hold the next annual meeting in Edmonton was accepted by acclamation.

ALTA. WHITE SHRINE HOLDS CEREMONIAL

On Friday evening, the White Shrine of Jerusalem, held their semi-annual ceremonial in the Masonic Temple, 102nd street, when a new class was initiated. The usual formal ceremonies were observed, and after various items of business had been completed and finishing completed, Mr. and Mrs. Stevenson, Mrs. Spalding, Mrs. Horrocks, and Mr. Hall were initiated into the Shrine. After the usual closing ceremonies, light refreshments were served.

Owing to the prevailing strike conditions, the linen aprons which had been ordered some time ago, had not been delivered, and some little inconvenience thereat was experienced. The Shrine will be closed during July and August, and will open the first Wednesday in September.

Amongst others there were present Sisters Hall, Ross, Stewart, McDonald, Niven, Wright, Brick, Trawin, Hamilton, Dunlop, Hood, Russell, Allen, Madson, Quigly, May Grant, Deyl, Johnson, Matheson, MacGregor, Helland, Brown, Spencer, Hays, Hamilton, Murphy, and Cotton.

Before revisiting his shrine Sister Smith intends visiting many shrines in the States, including those in Indiana, Illinois and Florida. She expects to be travelling at least one year. Her experiences will be both interesting and instructive to all members of the White Shrine in this province.

Obituary

The death occurred Friday of Margaret Bristow, widow of late Walter Bristow, formerly of Spruce Grove. Her residence was 11037—101 street, in her 76th year. The funeral will be held Sunday afternoon at 2.30 from the parlors of Connelly & McKinley to the Edmonton Cemetery. She leaves to mourn her loss three sons and two daughters, William, of Spruce Grove, Charles and George, Mrs. Linden and Mrs. Peterson, of this city.

Popular Records For This Week

YE OLDE FIRME

Heintzman and Company, Limited would recommend the following records for the week:

Madame Butterfly: Titi (for Duet of Flowers), Frances Alda and Sophie Brasiau.

La Boheme, Tlir's Sweetest Maiden, Frances Alda and G. Martinelli.

Pieta Signore, (Lord, Have Mercy), Lucrezia Bori.

Hatikva, Our Hope, Alma Gluck and Efrem Zimbalist.

Dear Little Boy of Mine, Elsie Baker.

Chong (Medley Fox Trot), Joseph C. Smith's Orchestra.

Watch the Classified Columns for Any Thing You May Want.

J. H. Morris & Co., LIMITED
9921 JASPER AVENUE
Phone 1201

WATCH THIS SPACE FOR DAILY LIST

Macka No Rub, sik size	25c
Golden West Washing Powder, 3 pkts	25c
Gold West Washing Powder, 3-lb. pkts	28c
Pan Shine, Powder, 3-lb. pkts	28c
Washing Soda, per lb.	3c
Sani Flush, per tin	30c
Liquid Veneer, 50c. size	40c
2 in 1 Oil	19c
25c. size	19c
Sunny Monday Soap, three bars	25c
Liquid Ammonia, per bottle	11c
Ron Ami, powdered or cake	12c
Snap Hand Cleanser, per tin	19c
Matchless Silver Polish per bottle	22c
Wellington Knife Powder, per tin	18c
Gilt Edge Shoe Polish, per bottle	25c

WOMEN! MOTHERS! DAUGHTERS!
You who are easily pale, haggard and worn, are you constipated, who are subject to headaches, melancholy or the "blues" get your blood examined for iron deficiency. Nuxated Iron takes effect in three days and after such will increase your strength and endurance in four weeks' time in many cases. Pinkney Drug Co.
Nuxated Iron F. King, M.D.

LINES
New Store: Jasper at 102nd St.

FOR PORTRAITS GO TO McDERMID'S
PHOTO STUDIO
EAST SIDE OF FIRST ST., HALF BLOCK N. OF JASPER
PHONE 5444 AND MAKE AN APPOINTMENT

Pure Natural ICE
The Arctic Ice Co. Ltd
10001 97th Avenue — Phone 1220

THE BEST DAIRY STOCK
ECD

YE OLDE FIRME
The World's Best Piano
The Piano that has made musical history
Sixty-five years of highest ideals
Heintzman & Co. Limited
10183 Jasper Avenue
W. J. DAVIS, Manager for Northern Alberta.

"The hours go by like minutes"
You can listen on the porch of your summer home to your favorite music by the world's greatest artists; dance to the music of the world's greatest bands and orchestras; or listen to the latest hits. All these you can enjoy with—
"His Master's Voice" Records
(Same price as before the war)
90 cents for 10 inch double sided

Dear Old Pal of Mine—and—When You Look in the Heart of a Rose—Weisen	J. C. Smith's Orch. 18543
You'll Find Old Dixieland in France—Pretzel—and—Just Blue—Fox Trots	All Star Trio 18547
The Royal Vagabond—and—Canary—Fox Trots	Smith's Orch. 18541
By the Camp-fire—Fearless Quartet—and—Tis Forever Blowing Bubbles	Hart-Shaw 18540
Tears of Love—Charles Hart—and—Wait and See	Henry Burr 18544
Sweet Siamese—Fox Trot—and—He's Had No Lovin' For a Long, Long Time—Medley One-Step	Fentone's Society Orchestra 18546
That Tumble-down Shack in Athlone—Sterling Trio—and—Smile, and the World Smiles with You	James—Fearless Quartet 18545

Red Seal Records

Crépuscule (Twilight) (Soprano)	Galli-Curci	64807
Vous dansez, Marquise (Soprano)	Mabel Garrison	64811
Spanish Dance (Violin)	Jascha Heifetz	74569
The Little Old Log Cabin in the Lane (Soprano)	Alma Gluck	64809
Dream of Youth (Violin)	Kreisler	64730
Baby Mine (Contralto)	Sophie Braslau	64810
"Caprice Poetic" (Piano)	Alfred Cortot	74569

Victrolas from $34 to $597 (sold on easy payments, if desired). Ask for free copy of our 200-page Musical Encyclopedia listing over 9000 "His Master's Voice" Records.

Hear them at any "His Master's Voice" dealers

His Master's Voice TRADE MARK
19148
Manufactured by Berliner Gram-o-phone Co., Limited Montreal

Heintzman & Co. Ltd.
10153 Jasper Avenue Phone 1621

Mason & Risch, Ltd.
10156 Jasper Avenue, Edmonton Phone 2436

Gerhard Heintzman Pianos
SOLD BY THE LODGE PIANO HOUSE
10802 Jasper Avenue Phone 4312

Masters Piano Co.
Corner 4th Street and Jasper Avenue Phone 1517

Cowles Drug Store
10349 Whyte Avenue Phone 3225

Jones & Cross
NEW SCALE WILLIAMS PIANOS
10014 101st Street Phone 4746

McClary Hardware Ltd
Shelf and Heavy Hardware
Stoves, Ranges, Paints, Oils Glass
—PHONE 2113—
10158 101st Street - - Edmonton

Brighten Up
Dull rooms with our
Rattan Furniture
Upholstered in Bright Tapestry designs — just what you need in your re-decorating scheme. Makes a wonderful difference in any room.
Let us show you them.
Phone 9355 BLOWEY-HENRY CO. 9905 Jasper

Sports of All Sorts

TRAPSHOOTING
BASEBALL
RACING
TENNIS

BASKETBALL
FOOTBALL
BOXING
GOLF

Dekan Grotto Win Opening Game of Baseball Season

In Spite of Cold Weather City Teams Provide High Class of Ball—Game Was Filled With Sensational Plays—Large Crowd of Fans Present—Score 4 to 0.

If the class of ball played by the city league throughout the season is the equal of that played in the opening game between the Dekan Grotto and the Knights of Columbus, won by Dekan Grotto four to nothing, Diamond Park will be crowded to the gates every baseball night this year. Saturday was not an ideal day for baseball. It was cold, slightly windy and during two innings a rainstrom threatened to spoil the game. Nevertheless the game was fully the equal of the majority of games played by the old Vets.

The game was largely a fielders contest, the willow being used freely by both teams although the number of hits was camparatively small. Nearly all the batted balls went to the infield, and both infields showed class in the handling of hot ones.

In the sixth innings Starkey brought the bleachers to its feet by spearing a hot grounder near second base, and snapping the pill to first in approved big leagues style. At third base Van Norman accepted seven hot grounders, handling them in good style, but fell down twelve times in the attempt. In the seventh innings he picked Kenny's single out of the air, but threw to first was slightly off and Kenny made second. In the eighth a bad throw to first allowed Ivan to make the bag and second. Nevertheless Van Norman's play was one of the featurge of the game. Both catchers were somewhat weak in their pegging to second, and about in the eighth, Mountifield heaved the pill over first base trying to catch a runner.

Good Mound Work.

The mound work was not brilliant, but was good and steady. Murphy for the K. of C. was not apparently in condition. In the seventh innings he tired and the Grotto accumulated four hits including a two bagger for two runs. That however, was the only occasion on which either pitcher weakened.

The Batting.

In the use of the willow, Van Norman stood head and shoulders over the rest, securing three safties in four times at bat, and being robbed of his fourth hit by Starkey's sensational spearing of a hot grounder second. Kenny and Howard both secured two singles for four times up, while Kelso got a two bagger thereby winning the new hat given by Tom Campbell of the "Smile" hat shop for the longest hit of the game.

The Scoring.

The Dekan Grotto took the lead in the second innings, Drayton going to first on a wild pitch. He stole second, and Mountifield made a wild throw to the bag allowing Drayton to make third. Downey secured a grounder to second base and Spiesman threw him out at first, but Kenny returned to the plate was not in time to prevent Drayton scoring. Murphy was peeved and fanned the next two men.

Two in the Seventh.

In the seventh inning, the Grottos found Murphy, Drayton fanned and was thrown out at first catcher to first. Downey singled through third base and stole second. Kelso lifted a two bagger over centre field sending Downey across the plate. Schring drove a liner to short stop, but Starkey handled. Martin drove a grounder through to left field, sending Kelso to third. Arnold flied to right scoring Kelso. Arseneau grounded to second and died at first.

In the eighth Van Norman singled to third base and went to second when Mountifield trying to catch him, at first threw wild. He went to third on Thompson's fourth, and came home when Drayton expired on the first baseline pitcher to first.

In the third innings the K. of C. had a chance to score. Howard singled his way to first, stole second, and went to third in a bad throw by Downey. Murphy went out on a fly to second. Ivan grounded to short and Howard attempted to get home, but was run down a few feet from the home plate and put out going to the credit of Nehring. Sisko grounded out to first.

Another chance occured in the seventh. Kenny singled and went to second on a bad throw from third. He took third on a wild pitch. Mountifield grounded to second, and the throw was bad. Kenny attempted to squeeze home, but was run down near the home plate. Thompson covering the rubber.

The Box Score

Dekan Grotto	AB	R	H	PO	A	E
Arnold, l.f.	4	0	1	1	0	0
Arseneau, c.f.	4	0	0	0	0	0
Van Norman, 3b.	4	1	3	3	6	2
Thompson, s.s.	4	0	0	4	1	0
Drayton, 1b.	4	1	0	10	0	1
Downey, c.	4	1	1	6	5	1
Kelso, r.f.	4	1	2	1	0	0
Nehring, p.	3	0	0	2	6	0
Martin, 2b.	3	0	—	2	1	1
Total	34	4	7	27	20	5

K. of C.	AB	R	H	PO	A	E
Isan, l.f.	3	0	1	1	0	0
Sisko, c.	4	0	0	2	0	0
Spelsman, 2b.	3	0	0	0	2	0
Starkey, s.s.	4	0	0	1	1	3
Kenny, 1b.	4	0	2	10	0	0
Mounifield, c.	4	0	0	1	2	1
Carrigan, 3b.	4	0	0	1	2	1
Howard, r.f.	4	0	2	1	0	0
Murphy, p.	3	0	0	0	3	0
Total	33	0	5	24	9	4

Score by innings:

K. of C.	000 000 000—	0 5 4
Dekan Grotto	010 000 021—	4 7 5

Summary—Two base hits, Kelso; stolen bases, Arseneau, Van Norman 3, Drayton, Downey, Martin, Isan, Sisko, Mountifield 2, Howard, Murphy; base on balls off Murphy, 9; off Nehring 2; struck out by Murphy 7, by Nehring 8; wild pitches, Nehring 3; passed ball, Downey; left on bases, K. of C. 4, Dekan Grotto 6; time of game, 1:33; attendance 1,400; umpire, Windy Dyre.

Senior League

	W.	L.	Pct.
Norwood	6	1	.857
Knox	5	1	.833
Wesley	5	1	.833
Robertson	4	3	.571
Grace	3	4	.429
First Presbyterian	2	4	.333
Westminster	2	5	.286
Sacred Heart	0	8	.000

Junior A

	W.	L.	Pct.
Norwood	5	1	.833
McDougal	4	3	.571
Erskine	3	2	.600
Westminster	2	4	.333
Tigers	0	5	.000

SCHEDULE OF SOCCER GAMES THIS SEASON

International Game Fixed For June 28—Canucks to Challenge Winners

The revised schedule of the Edmonton and District Football association has been issued by Secretary Davies. It is for the first half of the season, which comes to an end on July 19. The league has found it impossible to issue the schedule in book form this year, owing to the uncertainty of dates, consequently fans should clip this out and paste it in their hats. The international game mentioned will be the annual one between Scotland and England. This year however, there is an added interest through a third nation being a possibility. Manager Sinnis, of the Canucks states that he intends to challenge the winner of the big game. The schedule is as follows:

FIRST HALF SEASON.

May 6—Shamrocks vs. Canadian National Rlys.
May 8—Radials vs. Great War Veterans.
May 15—Canucks vs. South Side Community.
May 20—Swifts vs. Shamrocks.
May 22—Radials vs. Canadian National Rlys.
May 24—Great War Veterans vs. South Side Community.
June 3—Canucks vs. Great War Veterans.
June 5—South Side vs. Radials.
June 7—Wwifts vs. Canucks.
June 12—Swifts vs. Great War Veterans.
June 14—Shamrocks vs. Radials.
June 17—South Side vs. Canadian National Rlys.
June 19—Canucks vs. Radials.
June 21—Shamrocks vs. South Side.
June 26—C.N.R. vs. Great War Veterans.
June 28—International game.
July 3—Swifts vs. South Side.
July 5—Canucks vs. Canadian National Rlys.
July 8—Radials vs. Swifts.
July 10—Shamrocks vs. Great War Veterans.
July 12—Swifts vs. Canadian National Rlys.
July 17—Shamrocks vs. Canadian National Rlys.
July 19—Shamrocks vs. Canucks.

EDMONTON LAWN CLUB DRAWS UP JUNE SCHEDULE

Play is Proceeding With Enthusiasm — Semi-Finals Are Reached

The Edmonton Lawn Bowling club had a busy week last week with games almost every evening. For the month of June a new schedule has been drawn up and will be played off on dates set.

The semi-finals of the knockout series have been won by Skips Harnhouse and Morris. The final game will be played on Wednesday, June 11.

A new rink composed of the following players has been organized: Skip Thoms; 3rd, Munroe; 2nd, Legg; 1st, Dowing.

Mr. Satchwell takes first position on Skip Barnhouse's rink.

June Schedule.

Section 1. — Reddick, Barnhouse, McTavish, Scarse, Morris.

June 6.—Barnhouse vs. Reddick, McTavish vs. Scarse.

June 13.—McTavish vs. Barnhouse; Morris vs. Scarse.

June 17. — McTavish vs. Reddick; Morris vs. Barnhouse.

June 20.—Scarse vs. Reddick; McTavish vs. Morris.

June 24—Morris vs. Reddick; Barnhouse vs. Scarse.

Section 2—Skips Scoffield, Murray, Marion, McNeis, Smith, Thoms.

June 8—Murray vs. Scheffield, McNeis vs. Marion, Thoms vs. Smith.

June 12—Marion vs. Murray, Smith vs. McNeis, Scoffield vs. Thoms.

June 16.—McNeis vs. Murray, Smith vs. Scoffield, Thoms vs. Marion.

June 19.—Marion vs. Scoffield, Murray vs. Smith, Thoms vs. McNeis.

June 23.—Thoms vs. Murray, Smith vs. Marion, McNeis vs. Scoffield.

Intermediate

	W.	L.	Pct.
S.S. Baptists	7	0	1.000
E.E. Baptists	7	0	1.000
Erskine	5	2	.714
Garneau	5	2	.714
McDougall	4	2	.667
Norwood	3	2	.600
Y.M.C.A.	3	5	.375
Knox	1	6	.143
Wesley	1	7	.125
Shiloh Baptist	0	9	.000

SWIFTS ARE WINNERS OF SOCCER GAME

Canucks Lose Their First Game This Season By Score of Three to One

By a score of three to one the Swifts defeated the Canucks in a soccer game played at Diamond Park on Saturday night. The closing moments of the game were the best part of the exhibition when the Canucks exerted every effort to make up their deficit and on a number of occasions pressed the packers hard. However the Swifts earned all their goals.

McCurdy played a good game at centre half for the winners. Hunter at full back was not in form during the early part of the contest but came back strong in the last twenty minutes. Billy Thompson on right wing was in the same boat. For the Canucks J. Crozier and Samis played strong games.

The Scoring.

The first goal was scored by the Canucks after eight minutes of play. Samis stole the ball and working it up the field a short distance, feeding McCabe, who passed to Ken. Crozier who found the net with a pretty shot. The Canucks were having slightly the better of the play at this time and continued to press their opponents hard for some minutes. About 13 minutes later Thomson ran the ball up right wing and centred nicely. Bryant lifted the ball with a nice drop kick that slid under the bar from above. Parney in goal misjudged. Swifts continued to fight hard to get a lead before half time but were unable to do so and the half ended with the score one all, which just about represented the play of the two teams.

The Second Half.

After the opening of the second period, play continued evenly for some time until a shot from left hit the bar and bounced in front. Bryant shot again but hit the inside of the goal post. The ball bounced out again and Bryant again hoofed it this time to the net.

The third goal goes to Sproule, who took a pass from Thompson in nice fashion.

During the closing moments of the game the Canucks had a penalty awarded against them. Hunter took the shot but lifted the ball over the bar. The attendance was good. The teams lined up as follows:

Canucks—Parney; Crozier and McDairmid; Lowe, Samis and Abbot; Craig, Crozier, Guthrie, Scott and McCabe.

Swifts—Young; Hunter and Griffiths; Robson, McCurdy and Gordon; W. Thompson, Bryant, Crocket, Sproule and Thompson.

PLAN OF HOUSE TO OPEN TODAY

The plan of the Empire theatre for the boxing bout between Cloutie Tait and Harry Anderson for the lightweight championship of Canada which takes place on Friday evening June 20, will be opened to the public today at the Dominion Cigar store corner of First Street and Jasper Avenue. Tickets should be secured in advance, as many enquiries have been received by the promoters and the house will likely be sold out early.

GOOD SHOOT AT EAST END PARK TRAPS

Nasty Wind Interfered, But Good Scores Were Made On Saturday

There was a good turnout to the traps on Saturday, for the weekend shot of the Edmonton Gun club, and some good scores were made considering the wind. The shoot was held at the new grounds in the east end park, where one of the traps has been instalked, and is in fine working order. The program for the Western Provinces trap shoot tournament during the fair will be published and issued shortly.

The scores were as follows:

Capt Jack	19	18
Wells	17	17
Pelherstonehow	16	—
Waddell	22	—
Dolphin	11	—
Kenny	23	21
J. Bowen	22	19
Maynard	9	12
Dashwood	18	19
Penton	21	17
P. Bowen	21	20
E. Clarke	22	23
F. H. Morris	24	24
C. Igens	19	19
Bennet	19	8
Freeman	9	18
Z. Mihlan	19	19
Cowderoy	23	21
Holmes	19	22
Jervis	18	19
Leveque	13	14
Gilew	5	—
Mrs. Morris	7	—
Mrs. Freeman	6	—
Mrs. Kinney	6	—
Mrs. Irgens	8	—
Mrs. Dashwood	1	—

A number of the boys from the Calder gun club visited the Edmonton club a few days ago, and invited them to send some shooters out for the Saturday shoot. Six of the men from the Edmonton club motored out and had a very good evening, most of the scores running from 20 to 23.

The next shoot of the Edmonton gun club will be the regular midweek shoot on Wednesday evening, at the new grounds in the east end park.

Church Clubs Baseball News

Junior A Series

Norwood won from the Tigers at the Oliver street school grounds by a score of 15 to 15 on Saturday. Tigers scored 19 runs in the first innings and Norwood four. The batteries were:

Tigers: Watt and Shaw.
Norwood: Rae and Waltham.

In the junior B series at Patricia square, Westmount defeated the Excelsiors.

League Standings

The standings of the leagues up to Saturday were:

Junior B

	W.	L.	Pct.
Robertson	6	1	.857
Westmount	6	1	.857
Highlands Park	3	2	.625
Excelsiors	2	6	.250
First Baptist	0	8	.000

WOULD FORM SOUTH SIDE SPORTS CLUB

Meeting to Form South Side Athletic Association to be Held Wednesday

By T. S. S. Davies.

It is proposed that a South Side Athletic club or association be organized having for its objects the bringing together and co-operation of all branches of athletic games, both indoor and outdoor, which are or may hereafter be in active operation on the south side of the city. The proposal is a commendable one and should attract the active interest of every resident of the South Side who has the ability to take interested in any way in the promotion of athletic games, whether it be football, baseball, lacrosse, hockey, tennis, cricket, lawn bowling or any other branch of athletic endeavor which has for its object the upbuilding and physical well-being of the community.

Athletes Are Present

The South Side has in its midst a large number of athletes who, in sprints, long distance races, jumps, and all the other items which are included in athletic meets and who have the ability to take their place in the front rank in their special line. Then in team games we have worthy representatives as for instance the South Side Community Football club, which although a newly organized aggregation last season won second place in the league table of the Edmonton City and District Football Association, and in the early part of this season had the unique distinction of carrying off the two sets of medals given in the five-a-side competition held at the Horse Show.

In regard to grounds, we are fortunate in having right at our doors an athletic field which, with very little outlay could be made one of the finest equipped fields for athletic meets, local, provincial and dominion in western Canada. A certain satisfaction to those who have interested themselves in the matter is the fact that a caretaker has been appointed, who is empowered to put the grounds in better shape, this, however, is not enough, and pressure should be brought to bear in the right quarter, to have the grounds put in perfect condition so that whatever athletic meets are to be held in near future—and they may be most important ones—can be taken care of at the South Side grounds.

It is not enough to put the grounds in shape, provision should be made for protecting them from further abuse, and this can only be done by enclosing the adjacent fence, and this should be pressed for without delay.

There are other matters of importance to South Side athletics which should be taken up at representative meeting and without delay.

A meeting is therefore being called for Wednesday next June 11th. Arrangements have been made for the hall over the South Side library and the meeting will commence sharply at 8 o'clock.

It is earnestly requested that all South Side residents interested in the project will make it their business to attend the meeting and assist in forming a strong organization.

Smoke 'Player's Navy Cut' Cigarettes wrapped In Tin Foil.

G.W.V.A. PLAYERS TO BE AT PARK AT 5 P.M.

The following Great War Veteran baseball players are to report at Diamond Park at 5 p.m., tonight for the game with the Y.M.C.A.: Garrison, Shieman, Steele, Cranston, Coward, Thurston, Skitch, Jordan, Palmer, Jones, Obrien, Harris, Spalding, Bowers, Checkulak, Harris and Taylor.

Athletic Program For Coming Week

Games program for week ending June 14th.

MONDAY 9th

Baseball.

Diamond Park senior league—Vets vs. Y.M.C.A.
Exhibition grounds Mercantile league—Eadale vs. C.N.R.
S.S. grounds church league, inter.—Garneau vs. McDougall.
Golf links west St.—Robertson vs. St Church.
Boyle street church league inter.—E.E. Bapt. vs. S.S. Bapt.

Football.

S.S. grounds—Boy Scouts Troop 6 vs. Troop 8.

TUESDAY 10th.

Lacrosse.

S.S. ground league game.

Baseball.

Diamond Park Mercantile—Swifts vs. Burns.
Boyle street church league senior—Norwood vs. Robertson.
Victoria High church league senior—Grace vs. Wesley.

Football.

S.S. grounds— Boy Scout Troop 7 vs. Troop 3.

WEDNESDAY 11th.

Baseball

Diamond Park senior league—Y.M.C.A. vs. K.C.
Golf links east church league inter.—Norwood vs. Knox.
Victoria High church league inter.—Y.M.C.A. vs. Erskine.

ANOTHER BALL GAME TONIGHT VETS V. Y.M.C.A.

Senior League Baseball Teams Will Battle At Diamond At 6:30

Tonight at 6:30 sharp, the Great War Veterans and the Y.M.C.A. will clash in the second fixure of the senior baseball league at Diamond Park. The opening game Saturday was a good indication of the class of ball that will be put up by the teams this season and it fully deserves the support of the fans.

The Y.M.C.A. is popularly supposed to have one of the strongest teams in the league. They have put in a lot of practice and had the largest crowd of players in pick from.

Dodson White is managing the Veterans team. He returned from Chicago only a few days ago and has not yet been able to do much training or coaching.

SOCCER LEAGUE STANDING

Teams	P	W	D	L	F	A	pts
Swifts	3	2	1	0	4	2	5
Radials	3	2	1	0	4	2	5
G.W.V.	3	2	1	0	4	3	5
Canucks	3	1	1	1	4	3	3
Shamrock	2	1	1	1	2	2	3
S.S. Club	3	0	1	2	1	5	1
C.N.R.	2	0	1	1	2	4	0

LACROSSE MEETING TONIGHT.

There will be an important lacrosse meeting in McGill and Driscoll's store tonight at eight o'clock, for the purpose of forming the senior Edmonton Lacrosse club, which it is proposed will play a series of intercity games with Calgary. The big idea is to go after the Mann cup in a provincial league can be formed.

Sales Increasing by Leaps and Bounds

Silver Spray BEER —AND— PORTER

THE HEALTH DRINK

F. L. Popham & Co.

Room 36 Dominion Bank Building Edmonton, Alta.

Sole Agents for Northern Alberta

Case orders delivered daily

Phone 5714

Buy Your Bicycle Now!

OR LET US PUT YOUR OLD WHEEL IN TRIM

We handle parts for all Bicycles and Motorcycles, Tires, Accessories, Etc.

Edmonton Cycle Store

Phone 4994—10030 101A Ave.

KAY'S ANNUAL JUNE CLEARANCE

Means Money Saved for Every Man Who Buys

JUST THINK OF REDUCED PRICES ON LINES OF MEN'S WEAR IN THE MONTH OF JUNE. BUT THAT'S EXACTLY WHAT WE'RE DOING RIGHT AT THE COMMENCEMENT OF THE SEASON. TAKE NOTE OF THESE SPECIAL WEEK-END VALUES.

Don't Miss Edmonton's Most Attractive Sale of Men's Wear

SELECT SUITS FOR EVERY MAN

Price will not bar the way to your having a new suit right now. If you want one for immediate use or later on it will pay you handsomely to inspect the lines we now offer. Practically every suit in stock is offered at a reduced sale price.

Men's Odd Pants

A few sizes in Men's Woollen Tweed Pants. If you need an extra pair buy them at Kay's. Price per pair ... $2.50

Outing Pants

Better grade Pants in all sizes, also reduced in price for the June Sale. easy fitting and comfortable. These Pants will match any coat and are most serviceable. Price ... $6.00

Tennis Pants

Men's White Flannel Tennis Pants. Very difficult to obtain this season. Are worth $8.00 ... Clearance, per pair ... $5.50

Men's Hosiery

Extra good quality imported Black Cashmere Hose, very hard to get these days. Per pair ... 45c

KAY'S Clothing Dept.

Splendidly ready to wear for a needed need of every man who wants a new suit. Every last suit of clothes in our stock will bear a reduced price tag during this sale. There will positively be no Reserves. Everything in the way of suits, pants, spring overcoats and rain coats is specially priced.

MEN'S STYLISH HATS

MEN'S STRAW HATS

We have just unpacked our summer shipment of Straw Hats. You will find just the style and size you require. Special value at ... $2.50

GENUINE PANAMAS

All the latest and best styles in Men's Panama Hats are here for your selection. Come and make your selection. Special at ... $4.00

MEN'S NEW HATS

A full selection of fine Fur Felt Hats in colors, styles and sizes. Come here for your new headwear. Special at ... $1.00

NOTE THIS SUIT VALUE

100 Men's Tweed and Worsted Suits fall before the price hammer for the opening sale days, until sold out. These are beautifully made and trimmed, and are shown in medium and dark conservative patterns. There is a good range of sizes. Any of them are today worth from ten to twenty dollars more. Extra Special value at ... $15.00

Spare Time Hints

During spare time we have made up a little stock of shirts that are offering as a special. These shirts are cut, made and finished just as our lesoake shirts. Each ... $1.25

Men's Pyjamas

A small stock of "K" made Pyjama Suits in all sizes and in light weights. Per suit ... $2.25

Men's Wash Vests

A collection of Men's Pure Linen Wash Vests in plain and fancy patterns. Made with detachable buttons. These vests are beautifully made, and are worth double the money. Each ... $2.50

KAY'S MEN'S WEAR 10063 Jasper Avenue

The Ribbon Bracelet

The snug fit and neat appearance of these New Ribbon Bracelet Watches appeal to those who like things just right.

For Ladies' Watches

There is no prettier styles than these we are showing, and the movements are dependable. $18, $20, $22.

ASH BROS.
Watch and Diamond Merchants.
Issuers of Marriage Licenses.
C.P.R. Watch Inspectors.

Before making any arrangement for

STORAGE SERVICE
CALL AND SEE US
MacDONALD STORAGE & DISTRIBUTING CO., LTD.
10291 109th Street — Phone 6361

CHAUVIN, ALLSOPP & CO., LTD.
Insurance Brokers
Ground Floor, McLeod Building.
Phone 9278

FOR QUALITY AND SERVICE
Always Buy
Woodland Ice Cream
—Phone 71558—
WOODLAND DAIRY, LIMITED

ALBERTA COAL
Great Northern Coal Co., Ltd.
Phone 6355

In Memoriam Cards
Beautiful New Designs
Dredge & Crossland, Ltd.
PRINTERS
Phone 5126 — 10125 100A Street

PRINTING
BOOK BINDING
LOOSE LEAVES
THE DOUGLAS Co LTD
10066 - 102 AVE.

Dawson Coal
Phones 1780 and 2244

HUMBERSTONE COAL
Means Your Satisfaction

BLACK DIAMOND
COAL
PHONE 2424
10026 101A Avenue

Macdonald Hotel
BARBER SHOP
Shave - - - - 20 Cents
Hair Cut - - - 25 Cents

Alexander Hilpert Fur Co., Ltd.
Furs Made to Order and Repaired
Balmoral Blk. - 10624 Jasper Ave.
(Opposite Corona Hotel)
Phone 5094

When you want a Sewing Machine you want the best
GET A SINGER
You can't go wrong.
SINGER SEWING MACHINE CO.
Phone 1507 10044 102nd Street

PHONE 1918
McKAY QUALITY FIRST COAL Co LTD
10055 101ST ST.

CHINOOK COAL
Phones 5216 and 4433
Western Transfer and Storage, Ltd.
10183 104th St.

Jackson Bros.
Leading Jewellers
9062 Jasper Avenue — Phone 1747
Marriage Licenses Issued

SPRUCE LUMBER
Dry Spruce Shiplap, Siding, Boards, Dimension, etc.
Send us your orders
LARGE STOCKS — PROMPT SERVICE
GOOD QUALITY AND LOW PRICES
D. R. Fraser & Co., Ltd.
Phone 1630 201 Namayo Avenue

THE ALBERTA GRANITE MARBLE STONE Co LTD
Sell more monuments than anyone two dealers in Western Canada
WHY? Because we satisfy our customers
PHONE 4056
OFFICE 10049 - 100TH AVENUE
EDMONTON, ALTA.

BIRTHS

HUTCHINGS—To Mr. and Mrs. Fred Hutchings, Poplar Lake school district, on March 11th, 1919, a son.

DIED

BRISTOW.—At her residence, 11037 127th street, on Friday, Mrs. Margaret Bristow, wife of the late Walter Bristow, of Spruce Grove. Funeral, Sunday afternoon, at 2.30 from Connelly & McKinley's to Edmonton Cemetery.

The Weather

Sunday.

3 a.m.	37 degrees
5.30 a.m.	38 degrees
7 a.m.	43 degrees
9 a.m.	45 degrees
12 (noon)	48 degrees
3 p.m.	63 degrees
5.30 p.m.	62 degrees
10.30 p.m.	50 degrees
Tuesday Sunrise	4.20 a.m.
Tuesday Sunset	8.47 p.m.

COMING EVENTS

Announcements of meetings (fraternal, religious, etc., recitals and social gatherings at which no admission is charged, this office takes or articles sold, will be published under this heading free of charge. Readers are invited to send to the office or phone the News Editor, No. 6054, information concerning events of this nature. Announcements of meetings, etc., at which an admission fee is charged, collection taken or articles sold, will be inserted at 10 cents per count line.

For business and partnership insurance consult Lowry, Tegler Block. Phone 6316. tf.

Service in their policy-holders is the motto of the Crown Life Insurance Co. Lloyd E. Wood Provincial Manager, 826-7-8 Tegler Block.

Dr. V. C. Mulvey, dentist, McDougall and Second Block, two doors west Jasper and First. Phone 4918. Mx

Refined dancing. Tuesday, Thursday and Saturday at Sullivan's Academy of Dancing, 105th street.

Lr. Chas. A. Haver, Dentist, 610 McLeod Building. Telephone 6746.

Dr. W. A. Morgan, dentist, 711 Tegler building. Phone 6519.

Dr. W. H. Albright, Osteopath, 10516 Jasper avenue. Phone 1542.

The fortnightly meeting of St. Andrews Society will be held on Monday evening at 8 o'clock in the club room. An address will be given by Rev. W. R. Thompson on "Some Social Problems."

Vacation time will soon be with us. For the complete enjoyment of it you should be able to dance. We guarantee to teach you in 2 weeks. Instructions daily at 1 p.m., and 7 p.m. Sullivan's Academy of Dancing, 105th Street and Jasper. Phone 6534.

An executive meeting of the Bonnie Doon Community league, will be held in St. Luke's parish hall, on Monday evening, June 9, at 8.30 o'clock. It is desired to have a full executive meeting, as many other matters in connection with the league will be discussed.

Dollhouse, Alsace, June 7.—The mystery surrounding the death of numerous horses and other animals in the Lutterstein region recently has been solved. Specialists who made a careful investigation have determined that the animals were poisoned by grasses grown in the region where poison gas had been extensively used during the war. Although the gas settling on the plants rendered them poisonous, the functioning of the plants themselves was not affected.

RESULTS OF LIBERAL CONVENTIONS IN SOUTHERN ALBERTA

Following are the results of Liberal conventions held in Southern and Central Alberta, on June 5th:

East Calgary—Nominated Major R. B. Eaton, M.P.P., for Hand Hills. Named delegates to Ottawa.

West Calgary—Nominated no candidate; elected delegates.

Red Willow—Nominated W. F. Puffer, ex-M.P.P., and named delegates.

Macleod—No candidate nominated; delegates elected.

Lethbridge—No candidate nominated; delegates elected.

Medicine Hat—No candidate elected; delegates nominated.

Smoke **"Player's Navy Cut"** Cigarettes wrapped In Tin Foil.

MORE HEAT AND ADDED COMFORT
at less cost. Have us install an Economy Self-Feeder and you will understand what we mean.
ROSS BROS.
10418 Namayo Phones 6721, 5678

THE TILLEY PRESS
Printers and Bookbinders
QUALITY — SERVICE
AND THE RIGHT PRICE
Phone 5322 10019 101A Avenue

DESIGNERS & CATALOGUE BUILDERS
ESDALE QUALITY PRINTERS PRESS
PHONE 5-5311 ESDALE 02-03 — BILE & 2 CORNER

News of the District

HOSELAW.

Bulletin News Service.

In common with other districts north of the Saskatchewan river this locality has been visited by prairie and forest fires, while the damage to property has not been so great as many other places, we have none the less suffered some considerable loss.

On the Destrube form at Rife, a granary and a large quantity of grain was destroyed, while at the same place R. Armstrong lost a cattle shed, newly erected last fall. R. Armstrong has also had a house and stables burnt down on his ranch, at his place, the formerly owned by Fred Dresser.

In the immediate district Albert Johnson has lost his house and contents. The fire in this case came so suddenly that Albert and Mr. Donelston had only just time to dash into the house and save an axe and a chair. The entire building was so soon ablaze that nothing more could be said. Albert is one of our most hard-working and industrious settlers, and much sympathy is expressed at the loss of almost all his entire possessions.

As a result of the fires we had a very weird experience on Monday evening, May 19th. At about 7 p.m. it became suddenly quite dark and a strong wind blew heavy volumes of smoke over the district. This lasted for a period of half an hour, during which time we were all in a state of alarm, and expected at any moment to see the whole country ablaze. Fortunately the smoke cleared off without anything worse happening.

A heavy rain fell on May 29th, so that further danger from fire is for the past. This rain will do an immense amount of good to the growing crops. Some seeding still remains to be done. The smoke and fires having delayed work in several farms, while the heavy rains have temporarily stopped seeding operations.—Hoselaw, June 2.

GIROUXVILLE.

Bulletin News Service.

In spite of a heavy rain on Thursday, May 29th, being ascension day, a Catholic church picnic was held, the people of this settlement turned out in great numbers to celebrate the day by a brilliant religious ceremony at the church in the morning. This was the close of the retreat of four days. Rev. Father Celestin, of the Franciscan order of Edmonton was the distinguished preacher for the occasion. There was also, after the mass ceremony the renewal of the marriage promises of Mr. and Mrs. Cote and Mr. and Mrs. Pepin.

There was a successful banquet at night for the celebration or the golden and silver wedding, during which there were addresses and golden and silver purses given to the two married couples by the people of the settlement in memory of this rare occasion.

The banquet was closed by a well organized and ably directed representation in two acts of "Hypnotism and Drama," which was well acted and represented by our able artists.

Hearty thanks were expressed to the pastor, Father Dustelier, who was also on this rare occasion, celebrating his fifteen year of priesthood.

Prairie fires are big fires raging from this point west ever since the few days of heavy wind of the last few weeks.

The result has been that a large tract of land has been burned and opened with big patches of prairie suitable for sement.

Mr. Sutherland, the superintendent of the E. D. & E. R. C., has announced through a letter to the president of the Girouxville Board of Trade that the temporary station is going to be erected in the near future. He has made a change in the stoppage of trains. They now stop at the crossing near where the station is going to be erected.

Constable Brenner, of the A. P. P., at the McLennan Post, was convicted and fined fifty dollars and dismissed from the force for obtaining and attempting to obtain money by intimidation, also perjury on an incident that occurred in this neighborhood.—Girouxville, June 4th.

ST. PAUL

Bulletin News Service.

Among the visitors from Edmonton during the past few days were: W. C. Conn, J. Jones, F. Smith, Mah Sam, R. M. Mitchell, J. Stag, G. B. Pursley, M. Gilberts, D. Gordon and A. H. Griffin.

Among the sales of land were to: Noble C. Wheelock of New Brunswick who bought half a section three miles west of St. Paul for $5,000 cash; Thomas Tustin, of Edmonton, Man., a quarter two and a half miles north east of St. Paul for $2,000 cash; Donat Noel, a fraction eight miles east of Lafond for $100; the Poitras estate and M. Poitras sold a very fine 400 acres of wild land at Hopkins for $6,000. The cattle chasers were ranchers from the States and would have sold some of their fine bunch of cattle to make the journey worth while, but the Poitras estate sold a corner lot to M. Alain for $2,250.

The lowest price got for land this month was $15 an acre, last month it was $18. Will it be $20 next month?

The king of land purchasers, Mr. R. M. Mitchell, was here for a good part of the last two weeks buying the right-of-way for the railway through town. Under the guidance of M. W. Hopkins, of the Canada Real Estate Co., he secured the land required. He appeared to not have the least idea of where the station is to be located, and it is now reported that any one will know before the buildings are erected, but it is certain, from some inadvertent remarks made to the council, that it will not be far from the two elevators, Commerce and Hochelaga.

Everybody is busy, but if the railways do not keep running as usual many men will be idle owing to the danger of not being able to get the necessary supplies to the gangs at work. This cannot last long for when men do not work at some legitimate occupation it is a sign law of nature that very soon they cannot eat, if there is any body to live with, some regular and steady work is a beautiful theory, but it don't pan out.

The three days' rain last week is making every thing look green and grow very well.

The Sisters of Mercy gave a very interesting entertainment of song and dialogue by the children, large and small, and many valuable items of fancy work by their gentle hands were carried home like so much gold on Sunday night.

Mr. Charles Bernier has gone into partnership with Ernest Clouthier in his real estate business. They are two nice boys.

The St. Paul baseball team is one of the best ever, and there seems to be no doubt that they will win the pennant from Vegreville and Vermilion. These very estimable towns will have to practice up and get a hustle on.

The banks are doing a very large amount of business here, and new clerks are constantly arriving, and some passing on to Bonnyville.

Those who cannot get houses are living in tents near the city hall lot, back of Pepin's.

LLOYDMINSTER.

Bulletin News Service.

Mr and Mrs. William Smith, who came to Lloydminster with the Hart colony in 1903, and who had not been out of the district since that time left on Monday for Nova Scotia, where they expect to make their future home.

The Peathumn baking establishment has been sold to Marton Lawson, of Lashburn, who takes possession at once. He intends to install an up-to-date baking outfit and serve the best quality of goods to be had and will also have in connection an up-to-date confectionery store.

Lloydminster will soon be proud of a new and up-to-date electric lighting plant. All the old machinery has been taken out and the new machinery is expected at any time. The police station has been quite a drawback to receiving the necessary material to complete the job. The manacles are very anxious to have this completed before the big fair, July 21st to 23rd, inclusive, as much power will be needed to run many of the evening attractions at that time.

Tuesday, June 3rd, was a gala d at Lloydminster, when the Sports club held their annual celebration. Many people came for scores of miles and all seemed to thoroughly enjoy the occasion. The day was ideal and since the rain of last week everybody seems to be wearing an extra smile. The young people too active part in all the events, and the judging was on the square.

There is quite a large colony of Indians and halfbreeds from the northern reservations camped north of the town, where they will remain for some time. They seem to enjoy coming close to town in the summer months, where they can spend their money and have a good time in general.

Miss Alma Reed had the misfortune to fall on the sidewalk, near Alberta hall on Tuesday evening and broke her leg. She is doing nicely in care of the efficient corps of nurses at the hospital.

Miss Gleindenning is forming a class of all those wishing to take music lessons, and as musical directors are much in demand here, she will likely have a large class in the near future.

Scheler and Halford, from Forestburg, Alta., and Karl Ferster, from Dowling Lake, Alta., were in Lloydminster the past week and each purchased a fine ranch from the firm of Coles, Hall & Coles, Ltd.

Lloydminster, June 6th.

ST. ALBERT.

Bulletin News Service.

May local No. 842 of the U.F.A. held a very successful concert at the parochial hall on May 24th. The proceeds amounted to $104. At the close of the concert a hearty vote of thanks was tendered to the artists who had contributed to the program, especially to Madame Giroux and Madame Gaudet.

Miss Norma Flynn, Mrs. McVay and Mr. F. W. Wiggins, whose services were invaluable.

An original play written by the U. F. A. was staged in which the following took part: W. Ross, N. Flynn, L. Bryant, L. Iseke, L. Iseke, M. Ross, D. Bryant, L. Bryant, L. Bryant, E. Ross.

Instrumentals were given by Misses M. and A. Mackenzie, Miss Ethel Stevens, Miss K. Iseke and Mr. F. Iseke, Miss H. Harry and Mr. L. Harry, Misses A. Fitzpatrick and J. Giroux, Misses V. Thelian and M. Wolnieiwz. Vocal duets and solos were rendered by the following: Messrs. H. Goodman and J. Jacobs, Miss F. Dagsgard, Misses M. and F. O'Donnell, Mrs. M. Cassidy, Mr. A. Matheason. Recitations were given by the following: Mr. F. W. Wiggins, Mr. A. Perron and Miss O. Mathiason.—St. Albert, June 5th.

CLYMONT.

Bulletin News Service.

Several people journeyed from this district on May 23rd to join in the dance at Woodbend, a neighboring district. An enjoyable time was spent, a substantial sum being added to the pleasure and amusement.

This district indulged in its first picnic on Empire Day. It was especially intended for the children and parents are to be congratulated Mrs. Haddon, the school teacher. Owing to the busy time not many parents were present, but it was a happy time.

Mr. F. Hillyer and Mr. Roberts are farming E. Hillyer's farm for this year.

Mr. and Mrs. Flemming are rejoicing over the birth of a child.

Miss Lily Ross and her father are hunting around this and the surrounding country for a couple of horses, which they have lost.

Work has commenced on the ditch that is going through this district.—Clymont, June 4th.

BASHAW.

Bulletin News Service.

While the farmers already up was by no means suffering as there was considerable moisture in the ground to carry it for some little time yet, crops sown since the snow storm of early May had little or no moisture to start them on, these will now have plenty to carry them along and the prospects for the season are the brightest for several years.—Bashaw Star, June 3rd.

NORTH BANK.

Bulletin News Service.

The crops were not damaged by the recent snow but the early seeded stuff was hurt to a considerable extent also the early fruit trees were touched. The cherries are the first to be ripe.

Keep Cool Don't Cook says Bobby
What's the use when you can have
POST TOASTIES

The Store of Quality
Will be closed each Wednesday at 1 p.m.
FRUITS and VEGETABLES
Arriving daily
CAKES, PASTRY
And all TABLE SUPPLIES
J. A. HALLIER
9514 JASPER AVENUE
Phones 1237 and 6730

DON'T FORGET THIS STORE CLOSES SATURDAYS AT 1 p.m.

Johnstone Walker's Daily Store News

Cool, Serviceable and Appropriate FABRICS

For Summer Dresses, Blouses, Wash Suits and Skirts

The prettiest Summer Dresses and Wash Sport Skirts are always worn by those who wisely choose their materials early. Seek style information from the Delineator or Butterick Quarterly and have the garment made up from a Butterick Pattern. Our Dress Cottons and Wash Goods never welcomed the summer months with more magnificent ranges of fabrics than are now on display. The loveliest tissues and fabrics the big mills of Great Britain and America have ever produced are here —New Weaves, New Designs and New Color Combinations.

AT 75c YARD

We are showing three splendid ranges of Novelty American Voiles that are sure to delight you. The qualities are exceptionally good, the designs are new and effective in stripes, plaids, checks and floral effects, while the color blendings simply baffle description.

Will make up into cool, dainty and inexpensive summer dresses. 40 inches wide. Special, per yard 75c

AT 95c YARD

Another magnificent range of AMERICAN VOILES is shown which is well known in the large American Fashion Centres as the "big Hit" range, having derived its name from the impression made when first shown in New York. The designs are so new and intricate and the color blending so enticing that they must be seen to be fully appreciated; 40 in. wide. Special value, per yard 95c

(Second Floor)

AT $1.25 YARD

You will find the new NOVELTY GABARDINE SUITINGS that we are so enthusiastically chosen for summer suits, smocks and wash dresses. They are in nice medium weight weaves in white grounds, with stripes, in green, brown, gold, saxe, sky and pink; 36 inches wide. Special, per yard $1.25

(First Floor)

AT $1.00 YARD

We are showing some very attractive Palm Beach Suitings with ground in sand shade with stripes in new plaid and check designs in rose, sky, coral and peace blue. Will make up effectively in suits, sport skirts and smocks, etc. 35 inches wide. Special, per yard $1.00

Values in Women's White Nightgowns, Underskirts and Combinations at $1.50.

There's nothing extraordinary about Nightgowns, Underskirts or Combinations at $1.50. But if you are in the market for something of the quality of the cottons, trimmings and finish of these garments you will see the point which we wish to emphasize—hence we call them Leader Values.

WOMEN'S NIGHTGOWNS of fine white cotton; slipover style, with deep yoke of attractive embroidery yokes, threaded with satin ribbon. Lengths 56 to 60. Priced at $1.50

UNDERSKIRTS of fine white cotton made with deep lace trimmed or embroidery flounce. Lengths 38 to 42 inches. Priced at $1.50

WOMEN'S ENVELOPE COMBINATIONS of fine white cotton; made with dainty lace yoke and ribbon around neck, armholes and bottom with lace edging. Sizes 34 to 44. Priced at $1.50

Smart Little Wash Dresses for Children 2 to 6 Years, Special $3.95

Here's news that will change many a busy mother's plans from "making" to buying ready-made. The only regrettable feature concerning the announcement is the fact that there are only 12 dresses in the lot—hence the necessity of being here bright and early. They are made of good quality American Chambray, in blue, green, brown and mauve, fashioned in Empire style with effective clusters of shirring or smocking and dainty silk stitching in contrasting colors; made with full or half bells and fancy pockets; finished off with wide peplum collars and cuffs. Sizes for 2 to 6 years. Special value at $3.95. Special Monday $3.95

Women's and Misses' Raincoats and "Ennyweather" Coats Devoid of all the Usual Objectionable Characteristics

Priced at $16.50, $18.50, $23.50 and $25.00

That the Raincoat of today is devoid of all old-time objectionable characteristics such as slovenly fit and clumsiness, etc., is a fact that no one can deny after having once carefully observing the wonderful transformation that has taken place during the past couple of seasons, as exemplified in these stocks.

All the objectionable features are now eliminated in these new Raincoats, and Johnstone Walker "Ennyweather" Coats, and the smartest dressers are welcoming them as their wardrobes this season as they have never done before. There are coats devised solely for rainy days, while the "Ennyweather" Coats are more appropriate for chilly or threatening weather.

They are in CRAVENETTE TWEEDS, RUBBERIZED TWEEDS, PARAMATTA COATING, POPLINS, and NOVELTY RUBBERIZED SILKS in checks and stripes, in light grey, fawns, tans and dark shades of brown, Oxford, navy, blues, etc. Coats which women may don at any time and wear anywhere. There are the loose raglan styles or smart belted effects with the large or tailored collar, fitting closely around the neck, and trimmed with buttons, buckles and belts and stars. Priced $16.50, $18.50, $23.50 and $25.00

WOMEN'S WATERPROOF HATS, to match the above coats, in round soft models, with roll brim, very becoming and serviceable on a cloudy or rainy day. Prices ..... $1.50 to $2.50

Women's and Misses' Smart Inexpensive Summer Dresses for Home or Street Wear

The busy woman with limited sewing time on her hands will appreciate being able to buy such smart and practical dresses as these for $6.50, $7.50, $8.50 and $9.00. We have no hesitation in saying these Frocks will win the approval of scores of women for down-town wear, although possibly they were intended for about home, picnic wear or for round the cottage at the "Beach."

The styles are exceedingly smart, while the materials are of exceptionally good quality, in check ginghams, colored chambrays and dainty colored dotted muslins.

SMART NEW GINGHAM CHECK FROCKS in blue, pink or grey, trimmed with pretty pockets sash belt tied in bow at back, white muslin collar and cuffs. Price $6.50

COLORED CHAMBRAY DRESSES, buttoning down the side with large pearl buttons, pocketed and belted, is finished with a white collar. Price $7.50

OTHER SMART FROCKS are shown in sheriff check ginghams in pink effect, is trimmed with white repp collar, a buckled belt and buttons down each side of bodice. Price $7.50

MUSLIN DRESSES in stripe and dotted colored patterns, are fashioned with side buttoning down the side with large pearl buttons, pocketed and belted, is finished with a white muslin collar and wee buttons on belt and waist. Prices $8.50 and $9.00

New Shades in Fine Knitting Wools for Popular Slip-Over Sweaters, etc.

BALDWIN & WALKER'S "LADYBIRD" Primrose Fleecy (for sweaters, etc.) is pretty shades of rose, rose, blue, cardinal, purple, khaki, grey and black. 50c per 2 oz. skein. Per lb. $4.00

SHETLAND FLOSS, in white, rose, paddy green, saxe, blue, turquoise blue, gold, mauve, rose, sky pink, and old gold. Priced at 2 skeins for 45c

BALDWIN & WALKER'S "BABY" Fleecy Wools. Fingering in saxe blue, khaki, brown, heather, old grey, dark grey and black. Per lb. $4.00

MONARCH SWEATER FLOSS for knitting pullovers, sweater coats, scarfs and toques. Colors, pink, pale green, emerald green, turquoise blue, cadet blue, lavender, purple, old rose, saxe, grey, buff, brown, gold, scarlet, maroon. Per oz. ball 40c

MONARCH DONY, a heavier 4-ply wool for sweaters, etc. Colors, white, pink, rose, old rose, emerald green, turquoise blue, cadet blue, purple, mid grey, dark grey, green, brown, heather, gold and black. Per 2-oz. ball 75c

Dainty New Voile and Marquisette Curtainings at 40c to 90c. per Yard

Those who are contemplating the replacing of Curtains shouldn't fail to first pay a special visit to our Home Drapery Department on the Third Floor. Here you will find some of the daintiest Voile and Marquisette Curtain materials you have ever seen, in ivory, cream and Arab shades, with effective borders in neat stripes and small novelty designs, 38 inches wide. Priced from, yard 40c to 90c

Cool and Comfortable Summer Underwear for Men in all Walks of Life

Men who are already finding their spring weight underwear uncomfortably warm are specially invited to come and see our splendid assortment of cool, comfortable garments. The "mixed" has considerable to do with the fit and comfort of a garment. While at the same time we wish to emphasize the fact that we have endeavored to select lines that will meet the needs of men in various walks of life. All garments are well proportioned and finely finished and in most instances there's choice of two-piece or combinations.

AT $1.50 SUIT—We are showing a special value in Men's Fine Silk Lisle Combination, in light, medium and heavy weights, with neat stripes, with short sleeves and short legs. Sizes 34 to 46. Special, per suit $1.50

AT $1.50 SUIT—Men's Athletic Underwear in the popular "narrow" make, in new white check; splendid warm weather garment, nicely finished. Sizes 34 to 46. Per suit $1.50

AT $1.75 SUIT—We have the popular "B.V.D." Underwear for men, in fine quality white nainsook well shaped and finished. Sizes 34 to 42. Special, per suit $2.25

AT 65c GARMENT—We have Men's Cool White Summer Underwear in fine porous knit, in two-piece garments with long sleeves and drawers. Sizes 34 to 44. Special, per garment 65c

AT $2.50 SUIT—Men's Pure White Balbriggan Combination, in fine quality, with short sleeves and knee or short sleeves and long legs. Sizes 34 to 44. Priced at, per suit $2.50

AT $2.00 GARMENT—Men's Fine Silk Mesh Natural Balbriggan Combinations, in sizes 34 to 46. Fine light weight, long sleeves and long legs. Priced at to suit $2.00

AT 85c GARMENT—An excellent value in Men's 2-piece Summer Underwear in natural Balbriggan and white mesh shirts and drawers. Balbriggans have long sleeves and long drawers; White Mesh have short sleeves and short drawers. Sizes 34 to 50. Special, per garment 85c

JOHNSTONE WALKER
LIMITED
Alex JASPER & 2nd ST. Edmonton, Alta. Sole Distributors, Inc. Pat.

The Morning Bulletin

Published every legal morning by The Bulletin Company, Limited, at the Bulletin Building, 10045 Jasper Avenue East, Edmonton, Alberta, Canada.

W. H. Hoyer, President.
M. J. Hutchinson, Business Manager.
John Hewey, Editor.

SUBSCRIPTION RATES
Morning or Evening Edition
City.

One week, delivered by carrier	15c
By Mail, Payable in Advance.	
One month	$ 50
Three months	1.50
Six months	2.75
One year	5.00

Subscriptions to the United States or countries outside Postal Union, $1.00 per year additional.

Subscriptions to Army and Navy Office, London, England, 25c per month.

Notice to Subscribers—The Bulletin does not mail receipts for remittances to apply on subscriptions. The date on your address label indicates the period for which your subscription has been paid. After you have mailed remittances watch your label and if the date is not changed within a few days notify the office, when the matter will be promptly investigated.

TELEPHONE 8874.
Private Exchange Connecting all Departments.
News editor, night editor.
Editorial department.
Society Editor.
Advertising Department.
Circulation Department.
Manager.
Accountant.

UNITED STATES REPRESENTATIVE
Kelly-Burke, Inc., 122 South Michigan Blvd., Chicago, and 171 Madison Ave., New York City.

BRITISH REPRESENTATIVE.
E. Greenwood, Byron House, Fleet St. London, Eng.

MONDAY, JUNE 9, 1919.

The National Liberal Convention.

The council, parliament or convention of Liberalism for Canada will be held at Ottawa on Tuesday, Wednesday and Thursday, August 5th, 6th and 7th. The district conventions which will select delegates to attend the national convention will be held on Thursday next, June 12th, in the constituencies of West Edmonton, East Edmonton, Strathcona, Victoria, Battle River and Bow River. Primaries at which the delegates will attend the district conventions and there make the selection of the Ottawa delegates are being held between now and Thursday next. On Thursday last, June 5th, delegates were selected for district conventions in Red Deer, East and West Calgary, MacLeod, Lethbridge and Medicine Hat. Similar district conventions will be held throughout Canada during June and July. Judging by the attendance and enthusiasm of the Alberta conventions already held there will be a full and representative meeting of Liberals at Ottawa in August.

The national convention is not being held for the purpose of defining Liberal principles. The record of Liberalism in Canada gives full and clear definition of what Liberal principles are. But in the progress of events it becomes necessary from time to time to give expression to them in a proper application of those principles to new conditions. The world has just emerged from the greatest and most terrible of all the wars of history. Canada fought to defend free civilization from overthrow by military tyranny. New and unlooked for conditions have followed the war. Peace abroad is being followed by industrial warfare closely approaching civil war—at home. Canada went into the fight with a third of a billion of debt. She comes out with practically two billions. In four and a half years of war her debt has been increased six fold. It now stands at approximately $250 per head. In August, 1914, it stood at about $42 per head. Interest on the national debt now amounts to nearly as much as the total national revenues in the year before the war. Under the most favorable conditions of administration the people of Canada have to bear at least twice the annual burden of taxation they did up to 1914. The hope, expectation or promise that defeated Germany would have to pay, or help to pay, Canada's war bill is shattered by the published terms of the peace treaty. Germany pays a more or less definite sum as assessed damages, but not even as war indemnity. Canada must therefore carry her own burden or break down under it. Terrible though the war was it spelled financial prosperity for Canada. We now face "the morning after."

For those who are satisfied with industrial conditions as they exist in Canada today, and for those who have confidence in the financial policy of the government of Sir Robert Borden the national Liberal convention can have only secondary concern. But those who appreciate the perils of the present industrial, economic and financial situation, must look with keepest interest on the deliberations and conclusions of the gathering which is called for the purpose of seeing how Liberal principles can best be applied to vert the dangers and difficulties at present so obviously threatening the ship of state.

Sixty thousand of those who were our most able-bodied men on August 4th, 1914, lie "in Flanders' fields." Approximately sixty thousand more are crippled beond recovery. This means that 120,000 men been permanently lost to the productive activities of Canada. The work of upwards of 500,000 men was lost during longer or shorter periods of the war. Although the country is nonirally richer because of the war its powers of production have been seriously reduced. We must face our increased debt and other essential obligations arising out of the war with a diminished working force. And instead of that co-operation between industry and investment that is a first necessity of our financial situation, we have a specific declaration of industrial war by a large part of industry upon investment in any and every form. This is the condition in which the country finds itself after eight years of administration under Sir Robert Borden. Obviously, things cannot go on as they are. There must be a change of methods or the country cannot survive. Either the policy of the administration under which the country has reached its present pass must have been mistaken, or at least not adapted to the conditions of Canada.

The records show that when Canada in 1896 was in a condition bearing marked resemblance to that prevailing at the present time, the application of Liberal principles under Liberal administration soon brought about a change; and the country entered upon the era of her greatest prosperity and progress. The industrial unrest of today finds its parallel in the racial and religious antagonism that flared up, over the attempt of the Conservative government to transgress the Liberal principle of provincial rights by forcing separate schools on Manitoba. Religious and racial hatred are made to be the curse of Canada up to 1896; as it has been since 1911. It was only during the period when the policy of inflaming antagonisms for political purposes was given place to the Liberal ideal of mutual forbearance, respect and consideration that the people were able to work unitedly for the common good.

Liberalism is democracy in action. It stands firmly by law and duly constituted authority, but recognizes that authority should only be exercised within the law and should never be provocative. It recognizes that the best remedy for any evil is to remove the cause, in so far as that is possible. It stands for the protection of personal rights and liberties, and is prepared to defend these at all costs. It stands for the rule of the majority; the right of the government to govern. It is possible that industrial conditions in Canada have gone beyond the point when the present unrest can be settled by the application of Liberal principles, but it is certain that had they been applied during the past nine years by such an administration as held power from 1896 to 1911 they would not now prevail. It is a notable fact that Canada is the only one of the allied countries in which such conditions do prevail; and that they exist in Western Canada, where there is less cause for them than anywhere else in the world.

The economic situation Canada has to face is as difficult as the industrial. There must be expansion of production or we cannot carry our burden of taxation. The Laurier policy was conscious. The Borden policy has always been restriction.

The finance minister has prepared the first after-the-war budget. It does not seriously reduce the burdens on the consumer, and it does not provide adequately for the needs of the revenue. It indicates that a policy of trade restriction with vast expenditures meeting annual deficits by further borrowings is to be followed in the future as in the past.

It will be for the Liberal convention to make a definite declaration on tariff, on taxation and on agricultural, industrial and commercial expansion that will take the place of the confusion and uncertainty of today that is paralyzing every form of economic activity, and is sinking the country further and further into the mire of national debt.

A Happy Release

Hon. T. A. Crerar has resigned from the Borden government. It has been said of other men holding high position that "no act of their "public life became them so well "as their leaving it." Hon. Mr. Crerar took the portfolio of agriculture in the Borden government as the price of his betrayal of the principles he had always professed; and held it at the sacrifice of every interest that he was especially pledged to serve.

He entered the cabinet and was elected to parliament on the distinct pledge that the conscription policy was only the ostensible excuse for his political treachery should not be applied to the farmers of the prairie west. Conscription was to be a means of "getting Quebec," and relieving the West that had already done its duty from further military obligations. He remained a member of the government that broke its distinct pledges to the farmers and established such a reign of injustice throughout the loyal West as Canada had never seen since the days of the Mackenzie rebellion. It was with Hon. T. A. Crerar's consent—and only with his consent—that farmers were threatened with fine and imprisonment if they did not last year sell out their grain held for this season's seed. If they did not haul back to town on wagons the flour they had hauled out on sleighs for their summer's needs in their farm work. It was under the government of which Hon T. A. Crerar was a member that at every military depot in Canada a thriving trade in military exemptions was done, for which no man has yet been punished. It was under the same government that the order of the supreme court of Alberta enforcing the Habeas Corpus act was defied by the military authorities in Calgary. It is under the same minister of agriculture that the western farmer has to face next fall with the wheat markets of the world tied up against him. His competitor in the United States has a fixed price on his wheat; but the farmer of the Canadian prairie west has to face whatever sag the grain company of which Hon. Mr. Crerar is the head, can put into the prices of next fall. The late minister of agriculture fixed that before he left the government.

The Edmonton Strike.

The Edmonton Strike Bulletin, edited by the strike committee, purports to give "Labor's Definition of Collective Bargaining," as

> "The right of any individual to belong to a labor union if he so desires, and
>
> "The right of all such unions in a given industry to form themselves into a council to conduct negotiations through their council.
>
> "When negotiations have succeeded and schedules are agreed of they shall be signed to cover all trades negotiating within the industry mentioned."

Were any of the men who went on strike in Edmonton refused by their employers the right of belonging to a union? They were not.

Were the members of any union in Edmonton refused by their employers the right to form themselves into a council to conduct negotiations through their council? They were not.

Did any employer or combination of employers in any industry in Edmonton refuse to sign an agreement covering all trades negotiating within their industry? They did not.

Then on the showing of Edmonton strike committee the strike in Edmonton was without cause. The employers of industry in Edmonton had given no cause for the strike and yet they and their families and their business were made to suffer through the strike.

Not having done anything to cause the strike, the Edmonton employers of productive industry were unable to do anything that would induce the strike committee to call it off.

Edmonton has been made to suffer by order of the strike committee merely because the strike committee willed that it should. In principle Lenine and Trotsky could do no worse. And judging by the lengths to which our local dictators have gone, their practices would not differ if they had the power or thought they could get it.

The Services Must Be Kept Going.

After the reassuring statement issued a few days ago, the citizens are now confronted with the unwelcome announcement that the coal supply at the power house is running low, and it may be necessary to shut down the street railway.

If any service has to be dispensed with, that of the street railway is least vital and should be the one to suffer. But every effort should be neglected on the part of the officials, and no co-operation refused on the part of citizens, to secure a supply sufficient to keep all the services going.

The coal shortage, or threatened shortage, is of course the result of the coal miners' strike, not the general sympathetic strike. The settlement of the Winnipeg disputes will not re-start the mines and remove this threatened tie-up. As to the prospect of a settlement of the miners' strike, the situation is obscure. From his silence the fuel commissioner is apparently standing pat and letting things take their course.

Fuel—Air, it seems to be his attitude generally. Nothing had been heard from him on Friday as to whether the city could take over the train-load of coal standing in the C.N.R. yards. Failing a reply in time to avert a shut down at the power house, the sensible thing would be to take the coal and let him consent afterward. People must have water and light; and street railway service if it can be had.

Canada's Opportunity.

The Rotary Club on Thursday listened to a most timely address on the subject of our natural resources; particular attention being called to the coal and oil deposits which are of special importance to this city and district.

Vast as these deposits are—and they are incalculable — they are only any means the vast supply of raw material available to Canada in industry. The enormous stretch of farming land lying between the great lakes and the Rocky mountains as yet comparatively untilled, is a resource of even more immediate importance to the world, and more easy of development. The timber areas of the Dominion comprise a wealth that can only be guessed at. The mineral wealth of the country cannot even be guessed.

Canada is a vast store-house in which nature has placed materials of infinite variety, and in quantity beyond computation. Our task is to adapt them to the needs of ourselves and other peoples.

And the demand was never so keen. The world is short of the prime necessities of life. The need of materials with which to reconstruct devastated Europe is unmeasured. Machinery for the carrying on of the industry and commerce of the world is needed as never before.

Canadians have at hand more readily than any other people, the things the world needs, and the materials from which to shape them. If Canada does not hum with prosperity during the reconstruction period it must be the fault of people or their government; it cannot be the fault of the country or the want of a market.

Bridge Company Gives Its Views.

(Correspondence, Winnipeg Free Press.)

Re—In view of the strike published from day to day in the Western Labor News respecting the attitude of this company in regard to its employees we thought it desirable to place before you the statement of the relations which have existed between this company and those engaged in its plant. We may say that we have always been sympathetic towards the idea of collective bargaining, and had for some months past a plan in preparation which we had hoped would meet the views of all interested.

The present situation developed insofar as this company is concerned on the last part of April through the presentation of a scheme by the Trades and Labor Council requiring the signing of an agreement, which that body whereby many details in changes would be made in our operation, principally:

A.—Substitution of the 8-hour day for 10 hours.

B.—An increase in wages of from 30 to 50 per cent.

C.—The submission of our shop rules to regulation by the Metal Trades Council.

D.—The payment of a uniform wage irrespective of ability.

E.—The arbitrary classification of men in a railway shop men.

The officials of the company posted a notice intimating that they were not in a to discuss with the shop committee this, or any other matter considered by the requiring adjustment. A meeting was held on the following day at which a compromise offered, as had been done some weeks previously, to grant a nine-hour with 10 hours' pay and a minimum wage of $4.00 per day, to men who had been paid less than common labor to 75c for skilled labor, and that as soon as practicable steps be taken in competition with Eastern Canada to adjust the wages to the scale and working conditions must be governed by the conditions prevailing in the east, and before made the proposition that should it be demonstrated that the eight-hour was in effect in competitive plants in the east the company would be immediately put into force here; the same applying to the minimum wage, that is, the hourly rate would be increased 25 per cent. We also stated that this investigation which would be carried on by employees in the employ independently would take a month or six weeks. It was also pointed out that after the present the company was prepared to deal with its own men only. The shop committee agreed to consider the proposal, and the following day submitted a schedule from which the name of the Metal Trades Council was eliminated. The company's officials repeated the offer concerning the eight-hour and stated that rates could be discussed, and a mutual understanding.

On May 2nd, the larger number of our workmen were called out, many of them stating that they left against their will, and since that date we have not been operating except in a limited way.

On May 8th, we with Messrs. Garrett and Warren, representing the Vulcan Iron Works and Manitoba Bridge company, the writer was called into conference with the mayor and we suggested that if we were willing to submit all differences to arbitration, the mayor would undertake put the suggestion before the labor people. This resulted in a meeting being held in the Builders' Exchange May 9th, at which Premier Norris, Mayor Gray, Mr. Heaslip and other representatives of the trades and Labor Council were present, together with Mr. Hazelton, president of the Industrial Council, and the three representatives of the iron working shops. At this meeting the question of arbitration was barely mentioned and little was accomplished. The following day a meeting was held, Premier Norris presiding, in the Builders' Exchange at which there were present five representatives of the Metal Trades Council and the three representatives of the iron shops. The following proposal was offered by the Metal Trades:

First—The establishment of a 45-hour week on 55 hour pay.

Second—The referrement of the matter of recognition of the union until such time as the Mathers commission had been formed, and the necessary machinery established to make such agreements effective.

Third—The submission to a board of arbitration to be appointed without the premier of all points at issue.

The above suggestions was not adversely received, the second not discussed, but the labor representatives stated they would submit the third to their principals the following morning. Premier Norris then proposed the board as follows, and the following was appointed: Mr. Justice Murray, solicitor for the Trades and Labor Council; R. B. Russell, secretary of the Machinists' Union; R. F. McWilliams, solicitor; H. H. Lynch, manufacturer.

The following morning the premier wired us that the general strike had been advised those who had been present at the meeting of the day before, that, pending making inquiry, he was informed by representatives of the Trades and Labor Council, that it was not as accepted proposal, the proposal submitted the hour set by the committee who represented the iron organization before Premier Norris, for the consideration of his proposal, the notices calling a general strike were being delivered.

Since the general strike has been called the iron shops considering their dispute as a part of the general strike, in the general situation, have let it stand until the general strike shall have become normal again in Winnipeg.

The cause of the strike is the alleged refusal of the iron companies to recognize "collective bargaining," which the strikers define as the signing of collective agreements with the Metal Trades Council, a body composed of men working under different crafts. Incidentally it may be mentioned that "collective bargaining" (it is not generally recognized by the railway shops) is a phrase which has different crafts only.

The term "collective bargaining," susceptible apparently of different interpretations. In the report of the Mathers commission of 1918 signed by Ex-President Tipping of the Trades and Labor Council, the system then in vogue in the railway shops of Winnipeg is described as "bargaining collectively" and their employees, whereby they met company officials and dealt with the general matters pertaining to the individual shops in question. This is described as follows: "This system of arranging the settlement of wages and working conditions by joint conferences with them is as effective as any system of bargaining collectively" can be conceived.

Now it does not recognize the business agent of the union as it is assumed that he can take the knowledge of the conditions in our shops, and not being on our pay-roll should not exercise any authority in our plant; nor does it contemplate the signing of an agreement with the men our own men. On the other hand under the system of collective bargaining the employees belonging to the union, and those who are not, meet with the company exactly provide that we recognize the right of men to organize in any way and to be members of unions. For some months past we have been discussing with our shop committees at which all conditions have been fully and fairly discussed with very gratifying results. Minutes of these meetings are posted in our shops every week from week to week showing the wide range of subjects that are discussed and settled between the company and its employees.

Our reasons for objecting to becoming parties to an agreement with the Metal Trades Council at Winnipeg are briefly these:

First—Fully 80 per cent. of our business is conducted outside the shops in the eastern Canada, and the United States and we are obliged to meet the competition being no more onerous in our shops than in competitive plants. No shops in Canada or in the United States are on the eight-hour, with men we compete, operate under the same working conditions. Hours are a relatively small factor in the manufacture of a locomotive and are delayed in our railway shops. The proposal is that we should be obliged to compete with other large railway shop conditions in our plant, which would make it impossible for us to compete successfully in competitive business through restrictive rules and regulations governing the rates respecting use of machines, classes of work and apprentices, which we have. The preponderance of railway employees in Canada are Canadians, and it is due to the domination of our shops by men who have come from the United States that we have competitive business.

Third—Any agreement made with the Metal Trades Council of Winnipeg as at present constituted would be prohibitive to participation in a plan to place industry in Canada on a basis of equity and justice which do not truly represent labor, and which would tend to retard rather than the betterment of social conditions in this country.

Fourth—Until the principle of the sympathetic strike is decided by the signing of an agreement which may be broken the moment the men have a disagreement in some other plant is useless, and would result in chaos and anarchy.

We beg, however, to call your attention to the proposed plan placed before the Mathers commission on industrial relations by Mr. Heaslip, president of Winnipeg trades and Labor Council, in the month, by Winnipeg manufacturers. This plan is as follows: Mr. Justice Stewart, Rockfeller, and other systems now in successful operation, and which provide for the making of agreements between responsible organizations of employers and employees with councils, local, provincial and federal, to which differences arising may be referred. We believe that this plan we can give a fair trial, believing it would be in our particular trouble, and it is the earnest hope that all concerned in industry that it may be adopted in some form or another.

The Manitoba Bridge & Iron Works Co.
H. B. LYALL,
Secretary.

SAYINGS OF CELEBRITIES

David: "Pots and glass houses shouldn't throw stones!"

Solomon: "Accidents will happen in the best-regulated family!"

Tantalus: "Man never is, but always to be blest!"

Solon: "The pen is mightier than the sword!"

Neptune: "Water, water everywhere, but not a drop to drink!"

Billy Sunday: "Empty vessels make most noise!"

Rebecca: "Well! Well!"

Hagar: "Spoiled in the sweet!"

Faust: "Give the devil his due!"

Romulus and Remus: "Wolf! Wolf!"

Annette Kellerman: "Still waters run deep!"

Emperor Wilhelm: "What can you expect from a pig but a grunt?"

Cleopatra: "A word to the wise is sufficient!"

Jesse Willard: "I would I were a glove upon that hand, that I might touch the cheek!"

Queen of Sheba: "Fine feathers make fine birds!"

Orpheus: "Rocks and stones and trees!"

Charles II: "Eat, drink, and be merry, for tomorrow we die!"

Sarah Bernhardt: "Age cannot wither, nor custom stale her infinite variety."

Adam: "Turn over a new leaf!"

Eve: "Woman's place is near the enemy, and they are hours!"

—Kansas City Magazine.

It's Usually Like Pulling Biscuits to Get Them to do it At That.

Wife: Richard, I wish you would take a cake of yeast for us four or two. I am going to have a tooth pulled.

Husband: See here, dearie, you mind the baby and I'll go and get a couple of teeth pulled.

Probably on all Four Tires.

Caughlin: When Cheapleight bought that bargain car, with the poor tires, he invited all the neighbors for a long celebration trip.

Laughlin: Yes—they had a regular blow-out.

Current Comment

ADMIRERS OF BOLSHEVISM

Ottawa Journal.

A demand that Canadian school teachers shall not say anything Bolshevism, made in British Columbia by labor men, is a claim to represent labor sentiment there, illustrates what Mayor Gray of Winnipeg means when he declares that back of the industrial strife leaders in the West is the aim at revolution in the Dominion.

Some people in English-speaking countries who sympathize with Bolshevism claim that the reports which come about Bolshevism are not true. These sympathizers admit that there has been vast murder in the Bolshevik campaign but they argue that this was only because some elements of the population were planning attack on the Bolshevik. They admit that vast stealing and looting has been done; but they argue that such is inevitable from any great social commotion. That the Bolshevik are waging war in a dozen different directions, they admit, but they argue that this is all in self-defence. They admit that Bolshevik choked off the constituent assembly which had been elected to formulate a constitution for Russia; but they argue that the constituent assembly was doubtless not properly elected. They admit that the Bolshevik have prevented any new general election in Russia and rule without any mandate from the united masses of the people, but they argue that this does not matter because if the people were not really with Bolshevik they could easily keep in power. They admit that the Bolshevik are trying to foment social and industrial war in all other countries, but they argue that this is because the Bolshevik leaders are very honest persons who sincerely believe that their own form of rule is quite naturally desire to propagate it. They have to admit even that there exists in Russia, a Bolshevik committee, which has adopted and promulgated laws to make a common property of women; but they argue that only a few misguided dreamers actually believe that sort of thing. That the Bolshevik government destroyed the press, excepting such newspapers as were owned by themselves, is conceded; but the answer is offered that the newspapers were not friendly to Bolshevism.

Now, some of these apologies were partially true, or partially forcible, even if all this credulity had the effect of making people feel that would still remain that the written constitution of the Russian Socialist Federated Soviet Republic, which is the official title of the Bolshevik government, is a dead letter in fact, black and white that no man in Russia shall have any right to work unless he shall have any voice or vote in the affairs of the community, big or little national or municipal. That there shall be no private ownership of land nor of machinery, or machinery. Of course, this would be evolution if Bolshevik were what Bolshevism necessarily means, therefore, if practically effective, a revolution for Canada. Any Canadian who thinks his own country better off than Russia, has only to read what has see duplicated here the conditions which have driven Russians, men not need to worry himself overmuch as to the exact degree to which the revolution is true to Bolshevik ideals and loot and lust and aggressive war are characteristics of free speech and free votes. For a Canadian who thinks that the present conditions of his own country are preferable to Bolshevism all that is needed to enlighten him is to read what most that Bolshevism here would mean revolution or to read the Bolshevik constitution.

The bottom Bolshevik principle, the whole basis of Bolshevik action, the essential to Bolshevist success, is class hatred and class war. Those labor men in Victoria who protested against Canadian school teachers saying anything against Bolshevism are going as far as they can at present in behalf of Bolshevism. If ever they are able they will demand that our school teachers shall trumpet the beauties and virtues of Bolshevism, and will likely cut their throats if they are slow about doing so.

FIREMEN'S STRIKE JUST EANS A NEW BRIGADE

(Toronto Telegram).

The firemen will find more strength in an alliance with the citizens sense of fair play than with the consternation of insurers by the advocates of general strike. The city is desirous of according a square deal to its employees. It is not moodied to shape its policy in accordance with the idea of No agreement along other lines than fair play and equity. Firemen are in a position due to the relationship between the city and those who figure on its pay-roll, to benefit by Bolshevism. They are a peculiarly vulnerable position. The primary purpose of the men meets they hold is dependability. If, at a time when citizens are putting in millions of dollars of insurance against the possibility of loss from fire caused through the firemen's strike, the firemen are lured into forgetting their obligations, they are guilty of a grave loss which may occur may be largely laid at their door. They will be, by many, regarded as guilty of passive arson.

The fair investigation of the fire-men's lot and an adjustment of his pay and hours can be affected by grossly peaceable means. An abandonment of property to the flames of possible conflagration would be general. There is no evidence that the prime qualification of the fire-fighter is lacking—the unquestioned loyalty to the citizens' interests. Once that step is taken it will be too late to undo it. Make any alienations in the present conditions that do not begin with a thorough and complete change in the personnel of the brigade.

For the residents of this city have paid heavily for fire losses in consequence. No sane person would accept the proposition that was conceivable by the company in case of sickness. No intelligent civic government can contend itself with fire protection that is liable to withdrawal in case of danger. A threat by the firemen to strike imperils that continuity of service which is the very foundation of their employment. Nor could it fail to forfeit the sympathy of the general public, without which the firemen could conceivably hope for success.

COLLECTIVE BARGAINING AS UNDERSTOOD IN TORONTO.

Toronto Telegram interviews

The term "collective bargaining," the representatives of the labor may, means that allied trades should together arrange their hours, wages and conditions in a shop or factory. For instance, in a shop or factory there is a machinist, moulder and pattern; if either one of these unions declared for a strike and went out the other two would have nothing to do. Again the fact the three organizations would pool their interests on matters controlled with their trade it would prevent many difficulties and even strikes. The labor men declare that such a scheme would be of equal benefit to the employer.

R. V. Brown, of the Metal Trades Council, insists that collective bargaining is absolutely essential. The local unions decide only the questions of schedule and matters affecting themselves, the council determines matters of policy, such as the eight hour day and collective bargaining.

AN ILLEGAL STRIKE.

Winnipeg Free Press.

Mr. Riggs in his statement to the city council on Friday urged it to modify its objection to the Police union retaining its affiliation with the Trades and Labor Council of this city. He said that the Police union held its charter from the Trades and Labor Congress of Canada; its affiliation with the local body did not involve the danger the City Council feared. Neither the Trades and Labor Council had no power over its affiliated bodies and could not order them to go on strike.

Technically Mr. Riggs' statement was exact; but it was with a theory with which, unfortunately, facts are in conflict.

Local unions belonging to international orders are forbidden to go on strike without the consent of the international officers; but there are many unions on strike not only in contempt of this order but in defiance of explicit orders from international headquarters instructing them to stay at work. This is a fact which disposes of any theory which is in conflict with it.

GAGGING THE NEWSPAPERS.

(Moose Jaw Daily News.)

One of the chief features of the Winnipeg strike has been the gagging of the press. Here is a Bolshevik newspaper the attitude of the leaders of the strikers at Winnipeg and those of the members of the Russian Soviet government. David Ritchie, the strike committee chairman, was one of the chief witnesses before the United States senate committee that investigated Bolshevism in February and March of this year. In the course of that evidence he said:

"There is as much difference between the bolshevist revolution and the provisional government as there was between the provisional government and the imperial government. We did not suppress all newspapers that opposed us. We suppressed a few. I know that any newspaper that had a criticism of the Soviet government was suppressed immediately after the publication of that criticism."

The only difference between the Russian Bolsheviks and those of Winnipeg is that the latter do not even wait to see what the trend of the criticism of the press is likely to be. They suppressed them before anything appeared, so that no comment on the action of the strike leaders could be made.

LUNNFORD.

Bulletin News Service.

Wheat is making excellent growth. The oat seeding has been completed and that which was sown is up three inches. Some barley remains to be sown and fall-rye is feed. Quite an acreage is being ploughed and harrowed. There is abundant moisture.—June 6th.

Drink Coca-Cola

Each Bottle

fulfills the promise that touches the utmost limits of refreshment.

Cooling, delicious and wholesome. Proved by years of popular esteem.

Demand the genuine by full name—nickames encourage substitutes.

THE COCA-COLA CO. EDMONTON

Made in Canada

Order a case from your dealer.

VICTORY BONDS ARE UP

LET US QUOTE YOU LATEST PRICES

W. ROSS ALGER & CO.
BOND DEALERS
601-605 AGENCY BUILDING — EDMONTON ALTA

One of the Cromwells, Juggling Act which is a feature of this week's Pantages Vaudeville bill

PANTAGES

A HIT! NOT A MOVING PICTURE

F7

SUBMARINE F7

EXACTLY AS PRESENTED AT THE SHOW OF WONDERS
WINTER GARDEN NEW YORK CITY . . .
A CAST OF 12 PEOPLE - A CARLOAD OF EFFECTS
THE MOST SPECTACULAR DRAMATIC OFFERING OF THE SEASON

JULIETTE DIKA

THE CROMWELL'S NED ARGO AND THE VIRGINIA SISTERS

GREEN AND PUGH 5 NOVELTY MINSTRELS

A NEW L-KO COMEDY
PANTAGES CONCERT ORCHESTRA

Behind the Footlights

DRAMATIC SPECTACLE AT PANTAGES.

"Submarine F-7," the most spectacular dramatic offering of the season here will headline one of the best Pantages vaudeville programs of the season, starting with a matinee today. Alexander Pantages who has been responsible for many of the outstanding feature acts that have appeared on his circuit during the last two seasons, is sending "Submarine F-7" over the route because of the unusual character of the offering, a spectacle and big dramatic sketch combined. Aside from the scenic features of this act, it has a cast of twelve men.

The added attraction will be Juliette Dika, the Franco-American singing comedienne whose gowns are a revelation and whose voice is well worth hearing. The Five Novelty Minstrels present something unusual in the line of minstrelsy, and Green and Pugh, who are known as "The Boys From Dixie" present their own version of jazz mixed with a goodly portion of comedy. The Cromwells are jugglers and the Virginia Sisters sing how songs in a manner that leaves nothing to be desired. A new L-Ko comedy and the Pantages concert orchestra complete the program.

EMPRESS—"When an actress loses her identity so that she is always thought of as the character portrayed rather than as her own self, it is hard sometimes for her to discover whether she is actually pleased or not." So said Mabel Normand during the making of the great comedy drama, "Mickey," which is at the Empress theatre for the whole of this week.

She seemed to complain, and at the same time appreciate that every one who had seen her as "Mickey" thought of her only as "dear little Mickey" which was naturally absorbing "Mabel Normand," just as Maude Adams is inseparable from "Peter Pan." Because the story of "Mickey" is so vivid and appealing, and the characters are so real and human, one will always remember the people in this play.

"Mickey" is a story of universal appeal. It is a tender, human narrative that in the telling is somewhere between laughter and pathos. There are charming bits of comedy, and there are places where the story trembles very close to the brink of tears. Mickey is a quaint little mountain girl, and this lovable, mischievous child, with her little scuffed-over shoes and her bull dog and lap-eared curro, is a wonderfully vivid characterization. The action of the play carries her finally into the city and into new complications whose dramatic contrast is telling and strong.

This is not a drama of flying pastry, innocent heroines seduced and seven buckets of blood. It is a promoton following which will be delighted to hear that her newest film is to be shown here.

Showing at the Empress All This Week.

Photo Plays

ALLEN—Three of the Vaudeville lights in the Paramount-Artcraft gallery of screen stars will appear at the Allen theatre this week, and Pte. George Curtis, formerly leading tenor with the Second Canadian Division concert company overseas, will sing every afternoon and evening. In addition there will be special music by the orchestra under the leadership of Mr. Fralkin.

Today and Tuesday Paramount's youngest star, Lila Lee, will be seen in her latest release, "Rustling a Bride." This is the same Lila Lee, who as "Cuddles," appeared in Edmonton during the days of Orpheum vaudeville, with Gus Edwards' song revue, being about as big as a minute then. Since those old days of "trouping," Miss Lee has advanced to the limousine-Hollywood bungalow stage of picture stardom, and "Rustling a Bride" which recently showed for an entire week at Grauman's Million Dollar theatre in Los Angeles, scored an outstanding success. In this picture Miss Lee takes the role of a little girl of the west, a typical outdoor girl, who is sought after by a whole posse of cowboy lovers.

Mary Pickford, America's Sweetheart, after an absence of six months from an Edmonton screen, returns on Wednesday and Thursday in her most recent Artcraft success "Captain Kidd, Jr." Buried treasure is the basic idea for this feature, and while Miss Pickford, as Mary MacTrish, fails to locate the plunder, she does find a handsome husband.

For Friday and Saturday the Allen announces Vivian Martin, she of the captivating curls in "Little Comrades." This story is not only dramatic, but its situations have direct appeal, comedy, pathos and drama are all welded in a stirring and timely story. L. C. Martin has a big Eddaction wholly off the ordinary run of picture plays, and is at the Empress for the whole of this week.

REGENT—"Sirens of the Sea" a seven part Jewel production, directed by Allen Holubar, the man who produced "The Heart of Humanity" is the special attraction at the Regent for today, Tuesday and Wednesday. This special feature is said to be the most enchanting picture of beautiful women ever screened. Venus-formed girls who swim and dive and dance with all the delicious abandon of the primitive, luring a young millionaire from his yacht into amazing adventures in fairy grottos undersea. A marvelous fairy story for young and old alike. Louise Lovely, and Carmel Myers and a host of other beautiful stars are featured.

DREAMLAND—Those who are going to follow the newest serial treat of Marie Walcamp fame have some thrills in store for them. When you realize that the scenes of "The Red Glove," which are going to make you clutch the edge of your seat and hold your breath, mean for Marie Walcamp astounding feats of daring, sometimes at the risk of her life, always with the possibility of severe injury, you will appreciate that you are watching the exploits of a real star.

When the famous serial "The Lion's Claws" was being filmed Miss Walcamp crawled to the edge of a limb over a pool in which a score of alligators waited for her to fall into their yawning maws—in the jungle scene. The limb cracked. Members of the company rushed to fight off the alligators with barbed hooks, but the daring star caught a slender strand of vine from the tree. The director ordered the picture to stop, but Miss Walcamp shouted to her rescuers, "Stay out of the picture and keep shooting! I am all right."

Don't miss the thrilling "Red Glove Serial," beginning at the Dreamland theatre today.

MONARCH—The very best comedy in which Mabel Normand has appeared since the days when she and Fatty Arbuckle made a continent laugh, will be shown at the Monarch today, Tuesday and Wednesday, when her latest Goldwyn release, "The Pest," will be the feature. Miss Normand has been under contract to the Goldwyn company for the past year, and during that time has enhanced her reputation as the screen's leading comedienne.

Mabel takes the part of Duckers The farmhouse drudge in "The Pest," and wears some costumes that will make charter members of the "You Can't Make Me Laugh," club giggle. A wonderful dancing frock represents the utmost she attempts sartorially in the new comedy, and her quaint combination of leather trousers and a sweater is the other extreme.

The following tribute to Miss Normand from the Photoplay World, will be interesting to Edmonton admirers of the Goldwyn star: "She is no new discovery come to vie with other idols, for Mabel Normand brought the jewels of her eyes and piquant personality to the cinema when the screen was young. She is herself an idol in faraway Japan, where she is affectionately known as "Mabensan," in Cape Town and Bombay, and wherever motion pictures are shown. Her diminutive person stands for the power of the silent drama, and her gifts evoke the paraphrase that "one touch of laughter makes the whole world kin." Born with an innate sense of the comic, her brightest laurels have been won as a comedienne, and as a star in Goldwyn pictures she is gaining new distinction. Her eyes are her strongest assets and are said to be more beautiful than the camera can ever hope to record."

THE DREAMLAND THEATRE

EXTRA SPECIAL FEATURE
TODAY
TUESDAY AND WED.

Billie Burke
IN
"PEGGY"
Thomas H. Ince $200,000.00 Production.

Other Added Attractions
MARIE WALCAMP
In the First Episode of the Thrilling Adventure Serial
The Red Glove
EDDIE POLO
In the Final Episode of
"The Lure of the Circus."

Thursday, Friday and Saturday
"The Eyes of the World."

TODAY
TUESDAY AND WEDNESDAY
MONTAGU LOVE
IN
The Cross Bearer
The big Photoplay of the year. Massively Staged, Superbly Acted, a Triumphant Production
SEE IT AT THE
GEM

MONARCH
TODAY
TOMORROW and WEDNESDAY
Mabel Normand
IN
THE PEST
You will enjoy this comedy even more than Sis Hopkins Mickey and others—Don't miss it.
COMING SOON
The Terror of the Range.

ALLEN
A KINDLY PLACE TO SPEND AN HOUR
Today AND TOMORROW
Monster program

Jesse L. Lasky presents
LILA LEE
IN
"RUSTLING A BRIDE"
A Paramount Picture
A Thrilling Story of
"A DESERT ADVENTURE."

EXTRA!! Hear Pte. GEORGE CURTIS, Tenor, Canada's Pride. Afternoon and Evening.

ADDED New Two-Reel Comedy Attraction
Special Augmented Concert Orchestra and Pipe Organ.

WEDNESDAY AND THURSDAY
Mary Pickford in Captain Kidd, Jr.

EMPRESS
ALL THIS WEEK

THE PICTURE OF A THOUSAND THRILLS
"MICKEY"
THE PICTURE YOU'LL NEVER FORGET.

THE RACE—TRAIN VS. AUTO

A Sure Tip—Come Early For Seats.
POWERFUL — SMASHING — GRIPPING

More thrills than "The Whip."
Funnied than "Chaplin."
Greater than "The Birth of a Nation."

Mickey Prices.
11 a.m. to 5 p.m.
Adults 25 cents.
Children 15 cents.
After 5.00 p.m.
Adults 50 cents.
Children 25 cents.

Mickey Starts 11 1, 2.45, 4.30, 6.15, 8 and 9.30.
Mickey Starts 11 1, 2.45, 4.30, 6.15, 8 and 9.30.
FREE LIST SUSPENDED

COMING
MARY PICKFORD in DADDY LONG LEGS

THE BRIGHTEST SPOT ON GAYDER WEST
THE REGENT THEATRE
WHERE EVERYBODY GOES

Today, Tuesday and Wednesday
Feature Extraordinary—Jewel Productions Present
SIRENS OF THE SEA
THE BEAUTY PICTURE OF THE AGE
LOUISE LOVELY and CARMEL MYERS in the most ravishing dream of female loveliness ever seen on land or sea. Directed by ALLEN HOLUBAR

Added Attractions—Second Episode of
"BOY SCOUTS TO THE RESCUE,"
Produced by Lieut.-General Sir Robert Baden-Powell, who personally appears in the picture.
ALSO
FATTY ARBUCKLE COMEDY
THURSDAY, FRIDAY, AND SATURDAY
Monroe Salisbury in "The Light of Victory."

"Beat You"

Yes, he reached the top first, but at the expense of his stockings.

Perhaps this was *your* boy and you gave him a scolding. But it really wasn't his fault, he wouldn't be normal if he wasn't hard on stockings.

Because we *knew* boys, we designed Buster Brown Stockings. Made them to stand the strenuous use of the average boy.

We knitted them from extra-long yarn made by ourselves to ensure uniform quality. Our employees have had years of special training in knitting Buster Brown quality into hosiery.

We knitted good looks as well as durability into Buster Brown Stockings. They are made to *fit*—to give a dressy, gentlemanly appearance. They are suitable for any occasion.

Because of all these features, Buster Brown Stockings cost less—and they require less mending.

Sold everywhere. Ask your dealer for Buster Brown durable hosiery.

The Chipman-Holton Knitting Co., Limited
Hamilton, Ont.—Mills also at Welland

BUSTER BROWN'S SISTER'S STOCKING

Sister's Stocking is Buster Brown's Stocking for the girls in a splendid fast black stocking at a moderate price. A two-thread English mercerized lisle stocking that is shaped to fit and wears very well in shape.

Colors—Black, Leather Shade Tan, Pink, Blue and White.

The BUSTER BROWN STOCKING

Retail Merchants Convention Goes on Record as Favoring $2000 Soldiers' Bonus Scheme

Resolution Is Unanimously Passed at Medicine Hat Gathering with Standing Vote—Mr. Bamford, of Winnipeg, Speaks of the Strike

MEDICINE HAT, June 6.—One of features of the Merchants' convention was the unanimous adoption resolution advocating the granting of the bonus to returned soldiers, being a powerful plea made by C. F. Heart of Edmonton.

Other resolutions were presented and dealt with and the session closed with a description of the strike situation in the Manitoba capital by Mr. Bamford, of Winnipeg.

The first resolution submitted read: "Resolved, that the Dominion government should forthwith proceed to grant a bonus to all returned soldiers of the Great War varying from $1,000 to $2,000, having regard to the details of their service; that this resolution be forwarded to the provincial secretary to be presented to the authorities concerned."

Mr. Heart stated he was proud to move such a resolution. For several years he had worn his nation's uniform and on two occasions had left the army and re-entered civilian life. On both occasions he had endeavored to take his place in the niche he had occupied before he had entered the service, but found that it was smoothed over and there was no place for his peg at all. He found he wasn't missed; someone else was doing the work he had formerly done, which gave rise to a feeling of bitterness against his fellow countrymen for what appeared to be a conspiracy, although it was not so in fact, to keep him from his job.

Luckily he was fortunate to get back; to get into his stride, where better men went down. He and other ex-soldiers in similar circumstances were a negligible factor and couldn't make themselves heard, so didn't grumble except to each other.

Small as they were in numbers, however, they disturbed economic conditions and knowing this he viewed with concern what would happen when the soldiers in the Great War came home.

He had talked with many returned men and acquired their viewpoint. One old soldier who had served in this war and had also sent his two sons had told him of the Rhyl riots which he had said was the "first evidence of the stupidity of the Canadian government."

This old soldier's life had qualified him to express his opinion on current events. He had been in the army and also by sending his two sons to fight he showed he was well disposed to do his duty to the state.

The Rhyl Trouble.

He stated that "no at Rhyl had waited to come back. We saw the American soldiers being repatriated and we heard that we, too, would go home when we could be industrially absorbed, which was evidence to us that we were to be kept there until we could be brought back without inconvenience. The food question was just as acute, if not more so in Great Britain than in Canada. The British government was handling the repatriation problem with both hands tied behind it; it turn the screws on the strikers; they gave the munition workers thirteen weeks war pay when their work ceased and it was stated in the house of commons that they would be given another thirteen weeks pay after that if necessary.

"We were told that there were no ships to take us home; we saw the Americans going home; we saw numbers of available ships, so we went to the office and said that if something wasn't done at 10 o'clock two morning hence something would start. Nothing was done and bloodshed and dishonor resulted.

It came out at the enquiry that the British maritime authorities had offered all the ships needed to bring us home but the Canadian government would sooner keep us stewing in Rhyl than take the responsibility of bringing us home. After the bloodshed we were very soon repatriated. Some were sent back inside of four days. When we got back we found little hardship in the prairie provinces. Most of the men had homes and with the money they had could carry on. But in the big centres it was different. Few of the men in the big centres had homes and thousands of them were without work or homes. The street corners every night were occupied by soldiers openly preaching disloyalty and Bolshevism. The authorities left them alone because if they were roughly handled they would grow and spread into thousands.

Only Summer's Work.

It must be recognized that Canada only gives a summer's work and but seldom gives a working man a full year's work and this year when everyone is highly strung, hysterical and ready to fly off the handle it is well to remember that when fall comes we will have spent our money."

Mr. Heart then said to the old soldier: "Friend, you are too old to talk Bolshevism or imply it," to which he replied: "Bolshevism means different things to different people. You are comfortable and get your three meals a day, but think what it means and whose fault it is. It came from Russia—a country with natural resources equal to those of Canada. The resources were hoarded and nothing was done except to grind the faces of the poor. Czar followed czar in oppression until there came the crowning folly of their conduct of the war. Russian soldiers were sent to meet bayonets with fists and to oppose their bodies to machine guns and high explosive—and something broke.

"History shows that when machinery of government that has taken years to build up is broken down the ensuing chaos takes a given course. Forces are let loose that are absolutely beyond control. This is not an isolated case, like cases have always produced the same result, and when we think of those responsible, of their culpability which is so colossal that nothing can be done to them to equal the evil that they have wrought. That's Bolshevism, and who is to blame? I am an old man and have nothing much to live for one way or the other; but what would you do?"

"I replied," said Mr. Heart, "I would see that on every corner a man would be preaching loyalty and honor before disloyalty and dishonor."

"Who is our best citizen? Is it the honest legislator doing his best for his country? Is it the man who turned his plant over to the manufacture of shells without profit? Or it is the woman who wore herself out working for the Red Cross? No, it is none of these.

"The best citizen is the man who went to fight for the state in order that a continuance of the state might be possible. He has shown he is a good citizen and it is up to us without question to keep him in good citizenship. By official utterance of the G. W.V.A. he stated that although in sympathy with labor he was convinced that changes should only be made by constitutional means. He's now in that frame of mind and we should keep him so.

"He says we want a share of Canada's natural resources. You drive around in your automobiles, and we do not begrudge it, and they cared from these natural resources. We want our share. We saw that during the four years of war every time a loan was issued it was more readily subscribed. Every time a loan was raised, you sent it to us in France as material to waste. Yet in that wasteful way made you fat, but if we want our share don't you grumble. If you are wise you will face it. If the war had gone on another four years more loans would have been raised and you would have waxed fatter."

Land Settlement Scheme.

Regarding the land settlement scheme, Mr. Heart said the terms offered to the soldier by the government were almost as good as the C. P.R. offered to anybody and the size of the staff needed to administer the scheme was so large that they were wondering how they could pay them. Creating a big overhead to be dredged up to the taxpayers.

To meet the amount needed for the soldiers' bonus scheme would require about $830,000,000, about one-third more than the last war loan. Based on a very conservative estimate of four million people in Canada and disregarding the natural increase in population 2 1-2 cents a day paid by twenty-five years would wipe off this amount.

For that sum we could provide a standing army to stand between us and evil for the next two years. It would take that time for the hysteria bred of the past four years to pass away; for everyone to become mentally normal again.

After alluding to the broken and disabled soldiers, he said: "Surely we can do will repay them. We must get into the frame of mind that it is just thing because it is the just thing or we are not decent citizens. We can't expect the government to take a step like this unless the people are behind it. So I say that it is no short of money in the fall he'll wait, because he will know the right thing will be done

"If we don't try and help the soldier and he falls into the hands of the Red element you have no idea what it will mean."

The speaker then showed from history and recent events the appalling condition of the city of destruction that followed on the breaking down of the machinery of government. He said that although we might think that couldn't happen here it can happen anywhere, at any moment." We have a chance to make that dangerous element see we think it is, and we should seize it.

"I want you," he concluded, "to pass the resolution unanimously."

The resolution was seconded by Mr. Cooper and was passed unanimously with a standing vote.

AUSTRALIA SENDS THE GERMANS HOME.

SYDNEY, Australia, July 6.—Australia has begun the repatriation of Germans interned during the war. The first party sailed for Germany yesterday.

HORSES DIE FROM HEAT.

Woodstock, Ont. Sentinel-Review.—According to local citizens who retentive memories, the heat of the past week set a record for the month of May which has not been equalled in many years. Yesterday proved to be the climax of the heat wave and a majority of residents simply swelted in the heat and were fortunate enough to be able to get out into the country where a little breeze was in evidence. According to the official thermometer at the Institute college, the mercury reached 87.5 degrees in the shade during the day and the humidity was exceedingly high. At down town points, where the sun was in extra special evidence, the mercury climbed up close to the century mark, round about noon.

The heat of the week has been a sore trial for the horses both on the farm and on the roads, where county road work is under way. Four horses dropped dead near Drumbo on Friday and Saturday as a result of the intense heat, two died in West Oxford, according to reports and several in East and West Zorra and Blandford. The land is very hard to work, having become baked by the sun, following the wet spell.

NEW COMPANIES ORGANIZED.

Among the recent companies that have been registered with the provincial secretary is a reorganization of the Bush Mine Coal Co., Edmonton, at $45,000; the Trochu Lumber Yard, Trochu, $24,000; the Lucky Ranch, Ltd., Edmonton, $20,000; the Panama, Ltd., Calgary, $20,000; Marshal Revere Hardware, Calgary, $50,000.

BRAZILIAN GETS ROYAL WELCOME.

London, June 6.—Dr. Epatico Pessoa, President-elect, of Brazil, who reached London yesterday from Paris for a few days visit to England, was received at Buckingham Palace today. Dr. Pessoa was accompanied to the palace by his wife and daughter. In addition to the king, the Brazilian visitors saw Queen Mary, the Prince of Wales and Princess Mary.

Every 10c Packet of WILSON'S FLY PADS WILL KILL MORE FLIES THAN $8.00 WORTH OF ANY STICKY FLY CATCHER

"I Am So Weak and do Not Seem to Gain Any Strength"

"IT takes time you know."

"Yes, but I am getting tired of having people trying to encourage me that way."

"You are too impatient."

"Perhaps so, but when will I ever get strong if I do not gain a little every day?"

"Have you tried Dr. Chase's Nerve Food?"

"No, I have not, but so many have told me about it that I have a notion to give it a trial."

"I certainly would try it if I were you, for it certainly did wonderfully when I was so weak and nervous last spring. And, besides, I could tell you of a dozen women who have used it when they were like you are, and soon got strong and well."

"Nurse was reading me a letter published in the paper from a Mrs. Conrad Smith of Milverton, Ont., and she also told me of other cases she has known about. She says she never ran across anything which helps women so much to gain strength after child-birth."

This is Mrs. Smith's letter:

"Two years ago last spring I was [illegible] and nervous prostration, and was in a [illegible] nervous condition. I could not [illegible] or eat, could scarcely sleep the nights I [illegible] passed without sleep, and if I did eat, it [illegible] sick. My husband was very much [illegible] Mother would come to see me and [illegible] to see me. I would jump up to look, and [illegible] I had lost control of my nerves. I [illegible] thought I could not live, and started to [illegible] Dr. Chase's Nerve Food without much hope. It was not long before I began to [illegible] rather this treatment, for I can truthfully say it has done me good of more than [illegible] boxes that I got, I feel as well as I ever [illegible] stored, but I am taking a few boxes of Dr. Chase's Nerve Food regularly, for I want to keep my health and strength. When I began taking the Nerve Food I weighed 12[illegible] pounds, and my friends were astonished when I was able to go to church. When I was ill, I felt over [illegible] 150 pounds. Before I [illegible] was a mere shadow."

For your protection the portrait and signature of A. W. Chase, M.D., the famous Receipt Book author, are on every box of the genuine Dr. Chase's Nerve Food. 50c a box, 6 for $2.75, all dealers, or Edmanson, Bates & Co., Ltd., Toronto.

THOUGHT IT WAS A BOIL
Doctor Said Abscess

Gleason R. Young, Kingscroft, under date of Feb. 5th, 1918, writes us as follows: "About five years ago, a lump came on my jaw. I thought it was a boil, and if it had been there quite a while it did get larger. I thought it needed to be said it was an abscess, and so I did. He gave me a wash for it, went by his directions until it broke up, but it commenced coming back in about three weeks it (itself.) I thought it would get bad but it didn't. A neighbor came to get a bottle of Burdock Blood Bitters, as I sent and got a bottle and by the time it was all gone the sore had disappeared, and now it is better."

Burdock Blood Bitters will heal any sores, ulcers, and abscesses, no matter how large or of how long standing. If you have never applied to cut, wound, sore or ulcer, just and see what soothing, healing power it possesses. It takes the sting, stinging and burning, and purifies the growth of healthy flesh, so, when taken internally, by its effect of eliminating all impurities in the blood and making that vital fluid, red and pure, it cuts off the supply and source of the foul matter that goes to make boils, pimples, ulcers, abscesses and the like. At the same time the purified and enriched blood creates healthy tissue where there was formerly, perhaps, a mass of pus.

Burdock Blood Bitters has been on the market for 40 years. Manufactured only by The T. Milburn Co., Ltd., Toronto, Ont.

50TH ALBERTA BATTALION ON WAY TO ALTA.

Is Largely Made Up of Men From Edmonton and Calgary Districts

The 50th Alberta Battalion has now arrived in Canada and is on its way west. Many Edmonton men are in this celebrated unit and those returning for dispersal in Edmonton are listed in the list below. They should arrive in Edmonton on Tuesday of this week.

During its long period of service in France the unit lost 29 officers and 623 other ranks, while 127 officers and 2,562 N. C. O.s and men were wounded. The decorations that have been won consist of one Victoria Cross (the late Pte. Pattison), five D.S.O., two bars to D.S.O., one Legion of Honor, 32 Military Crosses, four bars to Military Cross, 22 D. C. M., 215 Military Medal, 22 bars to Military Medal, two Croix of St. George, one French Croix de Guerre, three Belgian Croix de Guerre, while on 19 occasions the battalion was mentioned in dispatches.

Principal Engagements.

The principle engagements in which the unit figured in were the Somme, Vimy, Lens, Passchendaele, Amiens, Drocourt Queant line and Cambrai.

The returning strength of the 50th is 30 officers and 438 other ranks. The only original officer is Maj. Evelyn and there are also about 70 rank and file who left here with the original battalion.

Lieut.-Col. L. F. Page, D. S. O., the commanding officer, is with the party, and the second in command is Maj. W. J. Eveleigh. The other officers are Major Thomas Prescott, Adjutant, and company commanders Capt. W. D. Friend, Capt. Brown, Capt. Welbourn, Capt. A. J. Slade, D. S. O., M. C.; Capt Graham and Capt. O. Scott.

Following is the list of those coming to the Edmonton district:

For Edmonton:

Capt. Brown, P. W.; Capt. Slade, A. J.; Capt. Graham, Lieut. Hay, J. A.; Lieut Baker, W. H.; Lieut. Wright, M. H.

C. S. M. Perry, W. H.; Sgt. Clark E. W.; Sgt. Rea, T.; Sgt. Merrigan, F.; Sgt. Swaler, F.; Cpl. Fish, G. A.; Cpl Carnegie, J. E.; Cpl. Callender, J.; Cpl. Atkeson, T.; Cpl. Adams, G.; Cpl Smith, W. H.; L-Cpl. MacDougall, D A.; L-Cpl. Piggott, E. W.; Pte. Hamilton, H.; Pte Asselline, M. C.; Pte Blezard, G.; Pte. Brown, W.; Pte Cross, W.; Pte. Cherley, P. W.; Pte Charlesworth H.; Pte. Congrave, G H.; Pte. Cormack A.; Pte. Dixon, J H.; Pte. Duncan, W.; Pte. Evans, W Pte. Ehublin F.; Pte. Fitzsimmons, F.; Pte. Fairbolm, H.; Pte. Gardner C. J.; Pte. Greive, J. G.; Pte. Gunn, J Pte. Hamilton, J. P.; Pte. Hill, W Pte. King, W.; Pte. Leonard, C. H Pte. Lewis E.; Pte. Moreys, H.; Pte Perry, E.; Pte. Pheasy, W.; Pte Quissy, A. J.; Pte. Smith, F. G.; Pte Thwaites, H.; Pte. Waddell, H.; Pte Warrillow, F.; Pte. Watson, E.; Pte Waite, G. E.

For Flat Lake Alta.; Pte. Storiro, S.; Pte. Stonge, W.

For Fort Saskatchewan, Pte. Harper.

For Ferintosh, Alta., Pte. Anderson, J. R.

For Grande Prairie, Alta. Pte. Wonacott.

For Greencourt, Alta., Pte. Lemieux A. J.

For Greenshield, Alta., Cpl. Auger

For Grouard, Alta., Pte. Norky, C.

For Hardisty, Cpl. Nelson, J. F.; Pte. Macdonald, D. J.

For Hay Lake, Pte. Roper.

For Jasper, Alta., L-Cpl. Hargreaves.

For Leighton, Alta., Pte. Hinshaw, E. A.

For Lacory, Alta., Pte. Scott, H. G.

For Mosside, Alta., Pte. Cummings, H. L.

For Ohaton, Alta., Cpl. Crowe, J.; Pte. Schaidegger, W. G.

For Padstow Alta., Pte. Trimble, A. E.

For Riviere Qui Barre, Alta., Pte. Flynn, G. F.

For Rosen, Alta., Pte. Camp, J. W.

For Roundhill Alta., Pte. Waagen, A. W.

For Rochester, Alta., Pte. R. Giles.

For Strathcona, Alta., Pte. Clements, L.

For Stroma Alta., Pte. Spruehan, F. J.

For Vermilion, Alta., Pte. Watte, T.

For Vegreville, Alta., Pte. Richards, S. W.

For Wainwright Alta., Cpl. Alexander, A. R.

For Winterburn, Alta., Liept. Wellburn, C. A.

The following do not give information for notification of relatives:

C. T. S. McWilliam, J.; Sgt. Davidson, K. R. M.; A.-Sgt. Oliver, J. H.; Pte. Parsons, W. B.; Pte. Allen, R. L.; Cpl. Flint, F. A.; L-Cpl Harris, F. J.; L-Cpl. Reid, J.; Pte. Anderson, W. H.; Pte. Brunotch, M.; Pte. Harr, J.; Pte. Piggott, J. G.; Pte. Dyas, W. H.; Pte. Halstead, E.; Pte. Johnson, G.; Pte Leroux, A.; Pte. McSporran, H. A.; Pte. MacDougall, J. P.; Pte. McTeir, J.; Pte. Morrison, J. W.; Pte. Mason, A. J.; Pte. Stevenson, W.; Pte. Taylor, H.; Pte. Yarham, C. W.; Pte. Risely, A. A.; L-Cpl Young, J. W.; Pte. Fletcher, H.; Pte. Hollar, C. H.; L-Cpl. Campbell, C.; Pte. Leary, C.; Pte. Swan, W.; Pte. Listhaemhg, Pte. Burholder, T. M.

Especially the Goat.

"What is your pet peeve?"
"My wife's pets."

DODD'S KIDNEY PILLS
BRAIL KIDNEY DISEASE
RHEUMATISM
BRIGHT'S DISEASE
DIABETES
BACKACHE
R.23 THE BAUMGARTEN CO. LIMITED

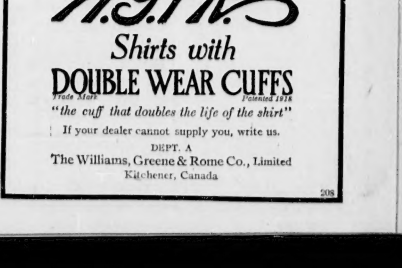

MEN! This is What Spoils Your Shirts

THE continuous P-R-E-S-S-I-N-G of the hot, heavy iron to make the cuff fold properly weakens the fabric and causes the cuff to fray.

Not so with Double Wear Cuffs. They are ironed *flat* and fold easily of their own accord *neither way*. A clever new idea in cuff designing makes this possible.

Let the next shirts you buy be

W.G.&R. Shirts with DOUBLE WEAR CUFFS
Trade Mark Patented 1918
"the cuff that doubles the life of the shirt"

If your dealer cannot supply you, write us.

DEPT. A
The Williams, Greene & Rome Co., Limited
Kitchener, Canada

A WANT AD. IN THE BULLETIN IS A GOLD MINE TO YOU

Use Your Phone Ours is 9324
Day Phone - - 9324
After 5:30 p.m. - 9327

All telephone instructions regarding advertising are at sender's risk. Such instructions should always be confirmed in writing.

RATES FOR CLASSIFIED OR WANT ADVERTISEMENTS

Situations Vacant, Situations Wanted, To Rent, Articles for Sale, Lost, Found, Business Cards, etc. 1c per word per insertion; 5c per word per insertion; 5c per word per month. No advertisement taken for less than 25c. Cash with order.

Bids in connection with tenders in the following classes: Figure groups of five or less figures, word. Dollar marks and all abbreviations each count as one word.

Advertisers who desire may have replies addressed to a box at The Bulletin, and forwarded to their offices at a charge of 10c is made for this service.

This charge covers insertion in both Morning and Evening editions of The Bulletin.

Special contract rates for standing ads. full information of which will be given at the office.

Notice to Our Advertisers

There are uncalled for replies awaiting holders of the following Box numbers: 19, 20, 21, 25, 60, 61, 64, 67, 68, 70, 109, 111, 116, 120, 122, 123, 124, 125, 127, 130, 145.

PERSONAL

FURNITURE, CARPETS AND RANGES sold on easy payments. Box 1, 10th St. P-27

PICTURE FRAMING, ROLLS OF HONOR Great Western Art and Frame Co. Phone 4271. 10050 Jasper Avenue. G-24

MARRY—JOIN OUR BUREAU, LARGEST oldest in Canada. Secrecy guaranteed. P. O. Box 86210, Winnipeg. P-13

ALEXANDER, H. P.—CARPENTER AND Builder. Jobbing in all its branches. Phone 71949. A-25

WOULD YOU MARRY IF SUITED? Will engagements take place. In strict confidence. Write P.O. Box 1805, Edmonton, Canada. G-8

ADVERTISER WOULD LIKE TO GET into communicating with parties living north. Box 34, Bulletin. 1650-1-7

NOTICE, WILL ANYONE KNOWING the whereabouts of Harold Schier, aged 14 years, fair, slight, scars on face, Russian nationality, please write his mother without his knowledge and receive reward. Mrs. Louise Schier, Vermilion, Alta. 2221-1450

CANADIAN WIDOWS TO CORRESPOND with gent of English or South African country girl preferred, between age of 40 and 50, but not Particular if has good character. Apply Box 15, Bulletin. 2138-1282

MASTER LOVE WITH SCIENCE—SEND 50c cents with birth date for 50 readings. Prof. Ivan Ivanoff 8c Hamilton, Ont. D. J. Russell.

CARPENTER AND BUILDER—CITY or country. Cashson, rear 12218 Stony Plain road. P-7

YOUR FUTURE FORETOLD — SEND time, age, birth date for truthful, reliable, astonishing test reading. Lady Astrologer, Box 215, Los Angeles, Cal. 1906-1541

GET YOUR SUMMER COAL AND GARDEN plowed by Domestic Coal Co. Phone 8600. D-8

MARRY—FOR SPEEDY MARRIAGE, Absolute best, largest in the country; established 14 years. Thousands select happy hers, both sexes. Wealthy members early marriages. Strictly confidential. Circulars free. The Old Reliable Club, Mrs. Wrubel, 732 Madison, Oakland, California. 2242-1420

THE RELIABLE CLEANERS—LADIES' and gents' fine garments our specialty. Ladies' dress and alterations. P. T. Bennett, Prop., Suite 4 62nd Bait." Phone 2218. R-28

UNITARIANISM EXPLAINED—WRITE 10420 101st Street, Edmonton. Free post paid literature. 1966-1300

DALZELL, COSTUMER
AND WARDROBE DEALERS
MOVED TO 1004 JASPER EAST, WEST OF Bijou Theatre. We will give good prices for your discarded clothing. Phone 1848. D-15

EPIRELLA CORSETS MADE TO MEASURE. New corsets, fitting and corsetiere, Mrs. Mae Munro, 224 Alberta Block, Hours, 1 to 6. E-1

COING CAMPING THIS YEAR? WE have some great tents, cots, cots and mattresses and good blankets, and can save you money. Phone 2215
SHIELDS BROS. 10137 101st Street. E-34

YOUNG LADY, 21, WORTH $60,000 CASH, city property also, would marry honorable gentleman. Mrs. Warn, 2218 Hampie, Los Angeles, Cal. 1881-1540

Western Exchange, Ltd.
BUYS, SELLS OR EXCHANGES EVERYthing that has a saleable value. Nothing turned down. Household furnishings a specialty. What is that article you want? Or that is of no further use to you? Call at the exchange. A great variety of furniture at the old prices. 10054 97th St. (old Nanaimo) also at 9708 104th Ave. W-16

SHAW & CO.—Cash paid for your discarded Clothing. Men's Suits specially desired. **Phone 6635.** S-3

H. HASSALL & CO.
next Jasper Ave. Phone 2288.
DEALERS IN HIGH-CLASS SECOND-hand clothing. H-24

AGENTS WANTED

AGENTS—BIG MONEY SELLING PREmier Burners. Makes gas stove out of wood or coal stove in a few minutes. More economical than wood or coal. Sells the third first agent. Agents wanted throughout the province. The Premier Burner Co., Box 860, Stettler, Alberta. C.P. 2215-1481

BIG A DAY IF EAST MADE—NEW INvention. Makes a gas stove out of any coal or wood stove in 15 minutes. Great for summer. Retails for $1.50. Sells on sight to handle territory. Can write once. Agents wanted. Mr. Wolff, Box 1037, Edmonton, Alberta. E-30-42

TEACHERS WANTED

TEACHER WANTED — MAYBRIDGE school No. 2268, Butler, commence July 2nd. Apply W. J. Jones, Box 1754, Frederick, Alta. 2229-1420

WANTED — TEACHER, SECOND CLASS certificate, for Lac Ste. Anne S.D. No. 2305. One who can teach English and French. To state qualifications, salary required a month. Write for particulars. H. Boucher, Sec.-Treas., Lac Ste. Anne, Alberta. 2282-1400

WANTED—PRINCIPAL AND 3 ASSISTant teachers for Dunolly Consolidated School district to commence on or about Sept. 1st. State salary and experience. Robert Sinclair, Sec.-Treas., Dunolly, Alta. 2240-1416

WANTED—A LADY TEACHER HOLDING a second class certificate for Lake Josephburg S. D. No. 296, duties to commence August 15. Send testimonials and references. Applications to be in by June 20th. Frank Hennig, Sec.-Treas., Katchewan, Alta. 2206-1410

WANTED—TEACHER WITH A SECOND class certificate for Rock Island S.D. to commence in August. State experience and salary. Mrs. Hinchley, Sec.-Treas., Poe, Alberta. 2204-1376

WANTED — TEACHER FOR WHITE Whale S.D. 2425. Duties to begin July 1st. Yearly school. For particulars address C. H. Cleft, Duffield P.O. Phone 8362, Wabamun. 2202-1370

QUALIFIED TEACHERS WANTED FOR schools commencing immediately and later. No vacancies for July and August only. Teachers kindly note this. Bulletin Agency, Agency, 1140 101st Street. Phone 1062. M-5

HELP WANTED—MALE

I LOCATE YOU ON FREE HOMESTEADS in the best district. 18 Bradburn-Thomson Block, 10100 101st St.

WANTED — EXPERIENCED AUTOMOBILE mechanics. Apply Nor'West Motors, Ltd., 10051 101st Street. 2196-1288

BUTCHER WANTED—MUST BE FIRST class meat cutter. Apply Duggan & Gan, Canoe, Alberta. 2174-1267

WANTED—BRIGHT BOY WITH WHEEL —one who knows city, to deliver clothes, business or writing part. Apply Mack the Cleaner, 9867 Jasper. M-55

WANTED—A BOY TO HERD CATTLE; wages $30.00 per month. Apply at once to Edward Reed, R.R. 1, Provost, Alta.

BARBER WANTED. — STEADY JOB. Steady for man; no student. J. J. Mann, 9514 Jasper Ave. 2264-1399

MEN WANTED
TO TRAIN FOR AUTO, GAS TRACTOR Jobs, truck drivers and garage mechanics. Wages $100 per month and up. Apply at once, or send for free catalogue to the
HEMPHILL'S GOVERNMENT CHARTERED MOTOR SCHOOLS
10062 101ST STREET, EDMONTON
Branches at Winnipeg, Regina, Saskatoon, Lethbridge, Calgary, Vancouver, B.C., Portland, Ore. H-2-13

SPRING IS THE BEST TIME FOR cleaning chimneys and furnaces. Phone 72182. G-8

Firemen, Brakemen!
EXPERIENCE UNNECESSARY—$150.00 to $200.00 monthly. Write, send stamp, Railway Association, Box 82, Buffalo, N.Y. 2176-1288

WANTED—FIRST-CLASS BLACKSMITH, horse be good at shoeing. Steady job. Wages $75 per month. Apply to J. S. Plaus, Stibbold, Alta.

BIG MONEY FOR YOUR ACCOUNTANT — Do you want your C.A. degree? Investigate our course. If you want to be a prepared book-keeper for this degree, 75 per cent of C.A.'s in Canada are our graduates. At the 1918 C. A. examination 94 per cent. of all successful finals in Canada were our students. Through our course in Bookkeeping hundreds have doubled and trebled their salaries. Booklet free. Dominion Business Academic School, Toronto: local office 602 Tegler Building, Edmonton.

BE A SALESMAN. DO NOT BE AN ORder taker. Increase your income 100 per cent by taking our course in salesmanship and business efficiency. Our course compiled by 375 experienced experts. Booklet free on application. Shaw Correspondence School, Dept. Edmonton office, 602 Tegler Bldg. Phone 5631.

RETURNED SOLDIERS & DISCHARGED MEN—You can do real well in the auto tractor business, selling cars and tractors, repairing and repairing cars and tractors. A few weeks' training at the Hemphill Schools. 10062 101st Street, will give you the necessary expertise. H-2-13

WANTED—A GOOD LIVE SALESMAN to keep good town and district in Alberta to represent Canada's Greatest Nurseries. Special line of hardy stock thoroughly tested and recommended by the western experimental stations. Fruit trees, small fruits, seed potatoes, hardy trees for windbreaks and shelter belts, flowering shrubs, vines, roses, perennials, etc. Highest commissions paid. Exclusive territory. Handsome free outfit. Stone & Wellington, Toronto. C.R. 2158-1360

100 MEN AND WOMEN WANTED AT once, to learn the Barber Trade. Takes about eight weeks to learn. Positions secured on completion; tools free. $15 per week. We have hundreds of locations where you can start. Write today for catalog. Tremendous demand for barbers. If you would become an expert barber write the Hemphill graduates. Write or call for free catalogue.
HEMPHILL BARBER COLLEGE
10062 101st Street, Edmonton
Branches: Winnipeg, Regina, Saskatoon, Edmonton, Calgary. H-2-13

HELP WANTED—FEMALE

WANTED — KITCHEN GIRL. — APPLY Selkirk Hotel.

WANTED — COMPETENT GIRL OR young woman to do housework, short hours. West side preferred. Apply 9906 100th avenue. Phone 2440.

WANTED—GIRL OR WOMAN FOR GENeral housework. Good wages. Phone 71223.

THOROUGHLY EXPERIENCED CASHier for shoe dept. Apply E. P. Malone Dept. Store, South Side. 2235-1288

THOROUGHLY EXPERIENCED GIRL for counter and dining room. Apply Selkirk Hotel.

TYPISTS, WITH DICTAPHONE EXPERience, or those desirous of becoming dictaphone operators, are requested to call immediate with A. Harper, 10120 102nd Avenue. Phone 1440. C.R. 2266-1400

THOROUGHLY EXPERIENCED SALESlady for general drygoods dept. Apply T. P. Malone Dept. Store, South Side. 2237-1288

TO ASSIST IN LARGE GENERAL STORE in the commercial stenographic department in office work; two experienced salesmen, good salary and chance for partnership. Kindly do not telephone. Apply in person. A. M. Taverham & Bro., 10104 Whyte Avenue.

WANTED—A good general servant. Apply 9937 103rd street. Phone 2441. o.x.

WORK WANTED

RETURNED NAVAL VETERAN DESIRES janitor's work, or similar employment, splendid references. Apply Box 116, Bulletin.

YOUNG SINGLE MAN FOR HELPER IN bakery. One able to mould. Phone Nor. 8, Vegreville. Chas. C. Smith. 2172-1400

WANTED — MISCELLANEOUS

WANTED TO PURCHASE IMMEDIATELY—Small portable sawmill. Write Box 100 Bulletin. 2160-1396

CAMPBELL'S FURNITURE EXCHANGE Buys, sells and exchanges. Phone 1318

WHETHER IN BUYING OR SELLING furniture you will do better in saving and making money at Ashley's, the reputable store. C-18

WANTED—SECONDHAND SHOW CASES, hand meat cutting tools, fountain ice cream tables and chairs. Write Box 1, Bulletin. 2150-1371

PUBLIC STENOGRAPHER

Stenography, Typing and Multigraphing
J. EVELYN STEWART, AGENCY Building, Jasper Avenue East. Phone 4861. F-17

ROOMS TO RENT—Furnished

TO RENT—ONE NICELY FURNISHED bedroom. 10234 104th Street. G-10

BRIGHT FRONT ROOM, WITH BATH and telephone, suitable for one or two men. Apply 9939 101st S treet. M-24

COLLEGE HOUSE—ROOMS FOR GIRLS to finish silk and sunshine, with hot and cold running water. Apply Mrs. Dyer, 9884 Jasper Avenue. Phone 4197. C-8

EDINBURGH HOUSE, MODERNIZED, nicely furnished, accommodation at transients. Near Ramsay's store. Mrs. McClurkan, 10304 96A St. Phone 8406. Jasper Avenue. M-10

SUITES FOR RENT

UNFURNISHED SUITES IN 3 OR 4 GOOD rooms. Price reasonable.
WEBER BROTHERS
410-11 McLeod Building. Phone 8848. W-37

SCHOOL DAYS By DWIG

Houses Wanted

We have buyers with all cash up to $4000 on 123rd Street and West.

Up to $4000 in Strathcona.

Up to $3500 in Norwood and one for a good home in the Highlands up to $5000. South of Jasper house wanted of 8 rooms, and hot water heating up to $8500. In Glenora will pay $5000 cash and good sum annual payments with interest up to $18,000.

Please revise your listings either by Phone, mail or personal call immediately.

Allan Killam McKay Alberta, Limited
McLEOD BUILDING

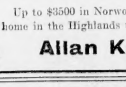

THE BLOWEY-HENRY CO.

HOUSEKEEPING ROOMS.

COMFORTABLE HOUSE KEEPING rooms for rent, furnished or unfurnished. Reasonable price. Very convenient. Phone 2082.

TWO ROOMED SUITE TO RENT, UNfurnished, in a large room, partly furnished, suitable for two persons; clean, comfortable, quiet, respectable people only. No children. Arrington Block, 10815 Street. 2104-1416

HOUSES FOR SALE

HOUSE FOR SALE—7 ROOMS, ON 125TH Street, all modern, for $4,500. Five rooms between 105th and 114th south of Jasper, $2,600. D. J. Gilmurray, 420 Tegler. Phone 2524 or 8600. G-29

HOUSES TO RENT

FURNISHED

WHEN MOVING, CALL FIRST FOR chimney and furnace cleaning. Phone 72182. G-8

HOUSES WANTED

WANTED—TO BUY CHEAP FOR CASH, from 4 to 6 room house, must be cheap, low, to be moved. State full particulars, location, price, etc., to Box 15 Bulletin. 2124-1370

WANTED TO RENT, FURNISHED OR unfurnished, a set of furniture. Apply No children. Entry June. Reply P.O. Box 795, Edmonton. 2131-1379

SHACK FOR SALE

A COMFORTABLE 4-ROOM SHACK AND lot on 92nd Street, South Side. Electric light, good well and cleng to cart; $600, $200 cash. Write Box 99, Bulletin. 2162-1388

SHACK FOR RENT

CLEAN, FURNISHED SHACK FOR RENT, suitable for married couple. Apply 12609 92nd Street. 2191-1392

WANTED TO TRADE

WANTED TO TRADE—STORE AND dwelling at Belcher, Alberta, rented at $25 per month. Will trade for house in city. 10664 103rd Street, Edmonton. D-28

FOR SALE—MISCELLANEOUS

NEW MOWER AND RAKE FOR SALE. No. 16295 99th St. 2235-1288

FOR SALE—A CARLOAD OF GOOD TIMothy hay, based officers to B. Wanek, Wetaskiwin, Alta. 2261-1392

FOR SALE—CHEAP FOR CASH, ONE grader, three dump wagons and six wheel scrapers. Apply P.O. Box 26, Tofield, Alta.

DICTAPHONE — SECONDHAND, FOR sale cheap. Apply 10120 102nd Avenue. Phone 1440.

A BEAUTIFUL FUMED OAK PIANO, bandoir size, slightly used, at a very low price. Can be seen at home of Mrs. Edwards, Jones & Cross, 10014 101st Street, 101st McDougall Church. Phone 71247. J-24

FORSALE—A BERLIN UPRIGHT PIANO, walnut case, very good tone. Price $275, cash or terms. Mason & Risch Ltd., 10053 Jasper Avenue. M-2

HOOSIER CABINETS ON EASY PAYments. 1900 Scott Street. Phone 6278. H-18

SEE US FOR NEW AND SECOND-HAND farm supplies of all kinds. Our prices will please you. Shute's Bros., 10150 101st Street. Phone 6242. S-24

FOR SALE—MISCELLANEOUS (Continued)

WE CAN SAVE YOU MONEY ON YOUR furniture, stoves, rugs, linoleum, dishes, library tables, chairs and any and piece of furniture. Phone 8600.
SHIELDS BROS. PHONE 6212
10137 101st Street. S-34

SEE BUCKHAM'S SECOND-hand motorcycles and bicycles. 10226 97th Street. H-41

FOR SALE AT ONTARIO BARNS, FIVE teams of first-class mares, just arrived. One team of mares, 3,100 lbs., left here by owner. Will sell cheap for cash. H-10

LARGE CABINET VIOLA MACHINE, $86; walnut grandpiano, $17.50 (both in excellent condition); one Victrola, $29.50; fine organ, $85; clarinet (buffet) $19; large speaking opticon complete, cost $125, price $85; cinema all electric and overhead attachments, with slides, all fits in a handsome case. Apply Bulletin Agency, 9-17 Jasper Avenue. Phones 1656-2266. A-23

FOR SALE.—SEWING MACHINE, $16.00; phonograph with horn, $12.00; ice box, $15.00; range, $25.00; mare and colt, $160; heavy drop wagon, $85.00; single harness, $15.00; saddle, $25.00; extra heavy shafts, $3.00. 9635 101st Street. Phone 4455. G-5

A FEW BARGAINS AT HEINTZMAN & Co., Ltd., "Ye Olde Firme." 10153 Jasper Avenue.

HENRY ZENDER PIANO, COTTAGE size, $145, cash or terms.

KARN ORGAN, CHURCH MODEL, GOLDEN oak case, 5 octaves, 8 stops; is as good organ, $125. Cash or terms.

DOMINION ORGAN, 12 STOPS, 5 OCtaves, walnut case; good value, $60. Cash or terms.

THOMAS ORGAN, PIANO CASE, SIX OCtaves; a beautiful toned instrument, $100. Cash or terms.

HEINTZMAN & CO., LTD.
10153 Jasper. — Phone 1601

PIANO, IN FIRST CLASS ORDER, FOR sale cheap, or will trade on Ford car. Brenda Bros. 10153 95th Street. Phone 6212. S-24

A FINE UPRIGHT PIANO, IN GOOD condition. We are offering this on easy terms and low price. Heintzman & Co., 10153 Jasper Avenue. M-2

FOR SALE
WE HAVE THOUSANDS OF FEET IN stock of Gilbert's Steel Pipe. Phone 10275 97th street. Phone 4464. W-6
WESTERN METAL & BOTTLE CO.

LOTS AND ACREAGE

LOTS OF LOTS

Lots 29–30,	Block 10,	R. I.	9 Each
Lot 140	Block 9,	H.B.R.	$ 400
Lot 1	Block 8,	H.B.R.	$ 400
Lot 112	Block 8,	H.B.R.	$6000
Lots 106-108	Block 8,	H.B.R.	$6000
Lot 134	Block 8,	H.B.R.	$6000
Lots 141-142,	Block 8,	H.B.R.	$1500
Lot 264	Block 1,	H.B.R.	$1150
Lot 1–2,	Block 3,	Strathcona Ad.	
		Addition	$ 275
Lot 10	Block 12,	Strathcona	$ 300
Lots 5–6,	Block 86,	Glenora	$2500
Lots 9–10,	Block 4,	Glenora	$1500
Lots 10–11,	Block 4,	W. Gleneora	$ 600

GEO. A. CARDEN,
Phone 0986 — 514 McLeod Building

FOUR LOTS IN GROUP ESTATE, ON water and sewer, for $425 each; easy terms. Apply Box 1, Bulletin. Phone 2434. B-24

UNIMPROVED FARM LAND AND SETtlers' homes for sale. Apply to Agency, 1140 101st Street. Phone 1062. M-5

LIVE STOCK FOR SALE

TO FARMERS AND RANCHERS—MAKE your selections now for fall delivery. Get on the grass this summer. You can feed the good stuff at reasonable prices from T. F. Cadzow, Edmonton Stock Yards. C-19

HORSES FOR SALE

HORSES FOR SALE—JUST ARRIVED, two carloads of well-broken horses from 1,100 to 1,400 pounds, all horses guaranteed; free trial allowed; also shipment of heavy draft horses weighing 1,700. Sales Stables, old Jasper barn. W-7-12

BULLS FOR SALE

WE HAVE A CHOICE LINE OF REGIstered bulls of various breeds, at right prices; also the best of terms. Bill Stock Farm, Phone 5469. Wayne Hill Stock Co., 10744 101st Street. W-12

SHEEP FOR SALE

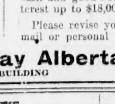

SHEEP AND MILCH GOATS

400 Head of Sheep—Will sell in bunches to suit purchasers. Your best chance to buy with the wool on. These ewes will shear from 6 to 8½ worth of wool and they have good strong lambs at their side. Also few good milch goats. Apply
ORLEDGE & KERR PHONE 6718
Office—10019 102nd Avenue
Residence—10018 102A Avenue.
O-8

POULTRY

SEND FOR COMPLETE CATALOGUE of poultry supplies. Sawyers Poultry Supply House, Ltd., 2097 Jasper E. Edmonton. S-37

BUCKEYE INCUBATORS & BROODERS SIXTY-FIVE EGG SIZE INCUBATORS, $10.00. Brooders, $10.00 and up. $1.50 up. NORTHERN SEED COMPANY, Limited Opposite Post Office. T-8

LANDS

20,000 ACRES OPEN PRAIRIE, SOME Bluffs, colonizable, best soil in central B.C., near railroad, $7.50 per acre. Apply 10664 103rd Street, Edmonton. D-28

LISTINGS WANTED

WANTED—LISTINGS OF IMPROVED land, close to Lloyd or some distance from Edmonton. Have buyers. Hindmarsh, Room 9, Bradburn-Thomson Block, 10100 101st Street. H-2

SERVE YOUR INTERESTS AND OURS by mentioning "The Bulletin" when replying to these Ads.

CATTLE RANCH FOR SALE

CATTLE RANCH OF 208 ACRES IN THE Okanagan district, Southern B.C.—About 120 acres cleared, balance bush. Is cleared and in timothy; balance which is popular, alder and maple. Land well cleared and which will grow timothy and clover luxuriantly. Is one of the most of the most beautiful places, taking it all round, in the district. Is about 3 miles from a good shipping point. Spending money freely in improvements. Is one

BUSINESS HOUSES KNOW THE VALUE OF THESE PAGES

BARRISTERS
(Continued)

WILLIAM REA, BARRISTER, SOLICITOR, Notary, etc. Office, Suite 101, C.P.R. Bldg. Entrance Jasper Ave. A-1

ABBOTT & McLAUGHLIN, BARRISTERS, Solicitors, Notaries, etc. W. Albert, Robert N. McLaughlin. 702 McLeod Bldg. Phone 2881. A-17

RUTHERFORD, JAMIESON, GRANT & Steer, 302-4 McLeod Bldg. Phone 2022. R-14

F. G. THOMPSON, BARRISTER, SOLICITOR, Notary Public, 210 Queen Bank Building. Phone 2054. T-8

JAMES A. McCAFFERY, BARRISTER, Solicitor, Notary, Suite 21-22 Jackson Blk. Jasper Avenue E. Phone 2525. M-8

ROBERTSON, WINKLER & HAWE, BARRISTERS, Solicitors, Notaries. Harry H. Robertson, K.C.; Gordon E. Winkler, Harold L. Hawe. Jasper Block, Jasper Avenue. Phone 6111. R-2

CHIROPRACTIC

IF YOU ARE SUFFERING WITH AN acute or chronic illness and have failed to get the desired results, why not consult a chiropractic, and see what this modern science can do for you? John F. Harris, D.C., Ph.C., 423 Tegler Blk., Edmonton. H-6

CLEANING AND DYEING

ROYAL CLEANING & DYEING WORKS, 8052 Jasper Ave. Phone 3006. Country orders solicited. R-15

COAL AND WOOD

FOR BLACK DIAMOND COAL PHONE 2846. First-class service. Dan. Pringle & Co.

PHONE 72126
RES. SONA COAL AND WOOD CO. Wholesale and retail. 11705 101st street, near car barns. Firewood guaranteed dry.

PHONE 81905, MACGREGOR'S, 127th St. Agents for Humbertsons coal. Get our prices on Firewood.

ORDERS WANTED FOR SPLIT POPLAR and dry tamarac. Price $8.75. Quickly delivered; also cord wood. Call Central Wood Yard. Phone 82592. C-8

CHIMNEY SWEEP

CHIMNEY SWEEP AND PUMPKIN cleaner. A. Goebel. Phone 72182. G-3

CARPET CLEANING

BUTTON FURNITURE CO., ALSO UPholstering and furniture repairing done well and cheaper than 130a. M. Hirsch, upholsterer. Phone 1308. 7-25

CARTAGE

MOTOR TRUCK EXPRESS
Phone 2317
M-26

DOMESTIC COAL & TRANSFER CO.—General draying and transfer. Phone 6000. D-6

PHONE 1898, MACK MOTOR EXPRESS, for your moving. Trunks transferred. M-22

UNION TRANSFER

Baggage, Express and Furniture Moved
Phone 1858 10851 102nd Street
T-1

DETECTIVE AGENCIES

DOMINION DETECTIVE AGENCY — WE do a legitimate business. Head Office Phone 2842; Night Phone 81907. 1143 Tegler Building, Edmonton. D-27

SEEKS YOUR INTERESTS AND OURS by mentioning "The Bulletin" when replying to these ads.

DENTISTS

DR. M. DUNSWORTH, DENTAL SURgeon, 204 Tegler Building. Graduate of North western University, Chicago. Phone 2127. D-16

W. E. WILKINSON, L.D.S., Toronto 1892; D.D.S. Philadelphia 1892. Offices, 101 to 105 Pease Building, cor. Jasper and 101st Street. Phone 2906. (Late Dr. Reid's old stands.) W-4

DR. A. B. MASON—
Specialising in Pyorrhea and Oral Prophylaxis
808 McLeod Building. Phone 1057. M-53

DRS. WOOD & COURTICE, DENTAL Surgeons, 18 Empire Block. First street and Jasper. Phone 3755. Edmonton. W-22

A. B. MURRAY, PRACTICE LIMITED to practice, oral surgery and X-Ray work. Rooms, 809-810 McLeod Building. Phone 2786. M-7

DR. S. M. SNEDDON, DENTIST (FORMerly Pembroke, Ont.) Suite 8, Empire Block, cor. First and Jasper. Phone 6187. S-6

DR. G. J. HOPE, DENTIST-SURGEON, Office 710 McLeod Building (opp. Post Office). Hours 9.30 a.m. to 5.30 p.m. Phone 5206. H-19

DR. MORGAN, DENTIST (FORMERLY Boston and Nova Scotia). 711 Tegler Building. Phone 2518. M-19

DR. CHINNICK — SURGEON-DENTIST has moved his office to 706-6 Tegler Building. C-23

ENGINEER

A. A. STEWART, ENGINEER, 10124 97TH Street. Phone 2504. Boiler work a specialty. Lap seam boilers, welding patches. Any kind of boiler or engine work. C-8-44

ELECTRICAL CONTRACTORS

BERT L. PERRY, LTD., CONTRACTING Electrical Engineers—Complete power plants installed. Industrial plants equipped electrically; all classes of electrical repairs. 10212 101st Street. Phone 1760. Night Phone 81393. P-22

ELECTRICAL

MILLAN ELECTRIC CO. — ELECTRIC contractors. Fixtures supplied and repaired; country wiring. Phone 6071. 10028 Jasper Avenue. H-5

FURRIERS

FOR FIRST-CLASS FURS AND EXPERT workmanship go to Kraut, the Furrier, 10229 Jasper Ave. Phone 8171. K-1

AMERICAN FURRIERS, 10114 101ST ST. Phone 4817. C. H. Davis, Prop. Work guaranteed. A-13

FURNITURE UPHOLSTERING

SALTER & CO.—UPHOLSTERING, CABINET making, furniture repairing. Chairs, slide and easy chairs made. See our line of upholstery. Phone 4064. 10072 Jasper Ave. S-15

HOTELS

ROYAL ALBERT HOTEL, 102ND ST., near C.N.R. station, next to the Leland. Moderate prices and absolute cleanliness. A place like home. Phone 4803. R-24

HOUSE MOVING

ROGERS RAISER ON MOVED — J. H. Garland, licensed house mover. Pounds. Home built. Phone 81875. M-9

HAT CLEANERS

BOSTON HAT CLEANERS. PHONE 0008. 10146 101st Street. Ladies and gents' hats of all kinds cleaned, blocked and repaired. Panamas and straws our specialty. A-16

HEMSTITCHING

HEMSTITCHING AND PICOTING—MRS. Ferguson, 10550 82nd Avenue. Phone 81178. F-4

INSURANCE

GET YOUR RATES WILL SAVE YOU money.
Independent Insurance Agency, Ltd., 101 Adams Blk. Phone 4547. I-5

McMANUS BROS., 848 SIXTH ST. FIRE Employers' Liability, Automobile, Personal Accident and Health Insurance. Money to loan. Phone 1681. M-2

F.I.R.E. HEALTH AUTO LIABILITY Mole & Martin, 710 Tegler Block. Phone 2236. M-4

IRON WORKS

EDMONTON IRON FENCE AND WIRE Works. Ornamental iron and wire work. General blacksmithing. Telephone 6076. 10301 96th Street. E-3

EDMONTON IRON WORKS LTD. IRON AND BRASS FOUNDERS. 10119 96th Street. Phone 4022. Machinist, Blacksmith and Repair Shops. Gasoline Engine Repairs a Specialty. Manufacturers of the Van Fleet Plow. I-1

DREW MACHINERY CO., 10324 101ST Street. General machine work, blacksmithing, etc. D-13

JUNK DEALERS

ALBERTA HARDWARE AND JUNK CO. Complete line of blacksmith and farmers' supplies, electric motors, rope, pulleys, belting, new and second-hand. We also handle scrap metal, rags and rubbers. Phone 4543. 10124 101st Street. A-1

WE PAY BEST MARKET PRICES FOR Scrap iron, copper, brass, lead, rubber, bottles, rags, also buy second-hand tools and machinery. 10213-10223 97th St. ALBERTA METAL & BOTTLE CO. Phone 4648. W-12

THE EDMONTON JUNK CO. PAYS THE HIGHEST PRICES FOR Scrap iron, lead, copper, brass, bottles, rubber and rags; also second-hand tires and tubes. Phone 4543. Corner Rossland and Jasper. Phone 4543. E-18

MASQUERADE COSTUMES

SHAW & CO.
MASQUERADE AND THEATRICAL COSTUMES for rent. Wigs, make-up, etc. Special attention to out-of-town orders. Send for list. 10284 97th Street. Phone 6035. S-2

Edmonton Masquerade Co.
ALL KINDS OF FANCY DRESS COSTUMES for hire. Write for catalogues. Phone 1548. Moved to 9684 Jasper. D-18

MARRIAGE LICENSES

JACKSON BROS., ISSUERS OF MARriage licenses. Leading jewelers. 10111 Jasper Ave., Edmonton. Phone 7717. J-2

ASH BROS., ISSUERS OF MARRIAGE licenses. Jewelers and diamond merchants. 10712 Jasper Avenue. A-1

MACHINERY

NICHOLS BROS. MACHINISTS, BRASS and iron foundry. General repairs a specialty; manufacturers of gasoline, pulleys, boiler fittings kept in stock. Saws hammered and gunsmith. Phone 2212. 91 Syndicate Avenue.

MUSIC

BRITISH AMERICAN CONSERVATORY OF MUSIC, Limited, Edmonton, 11128 96th Street. Mr. James Bigby, Phone 72205. Mr. Frank Wesley, Phone 72206. Taylor Hall, Phone 71024. B-20

PROF. ROSSEMAN & SON — EXPERT instrument repairers, mandolins, guitars, cello, ukelele, steel guitar, instruments repaired, and tuned and varnished. Phone 81 first and save money. 824 Tegler Blk.

NURSING HOMES

MRS. A. M. BLISS, MATERNITY HOME. Good medical care, private rooms, rates reasonable, best of medical references. 10070 121nd Street. Phone 82564. B-26

OSTEOPATHIC PHYSICIANS

DR. E. A. ROE, LICENSED PHYSICIAN. Drugless therapist. Consultation free. 822 Tegler Block. Phone 2057. H-38

DR. R. C. GHOSTLEY, REGISTERED physician, surgeon, drugless therapy. Phone 4541. 717 McLeod Block.

DR. W. H. ALBRIGHT, OSTEOPATH AND dietician. Suite 2-3, Jasper Block, 417 Jasper W. Phone 4542.

OPTICAL SPECIALISTS

WILLIS, H. G., OPTOMETRIST, 10150 101st Street, Jasper Blks. Hours 9 to 6. Evenings by appointment. Eyes tested and frames fitted. Phone 5638. W-7

OPTOMETRISTS

H. W. KLINE & SONS, LIMITED
PHONE 2411. OPTICIANS.
Jasper Avenue and 99th Street. Phone 2450
L. R. JOE, R.O. K-5

SATCHWELL I. THE OPTOMETRIST. 9565 Jasper Avenue. Phone 2786 for correct glasses. S-x

PHYSICIANS AND SURGEONS

BROAD, DR. ROBT. S.—SPECIALIST IN eye, ear, nose and throat. 520 Tegler Building. Phone 6244. B-24-x

DRS. SOULANGER & BOISSONNEAULT, SURGEONS.
Have Most Perfect X-Ray Laboratory.
Dr. Soulanger, Post Graduate Paris and London hospitals. Specialty: Surgery, Women's Diseases, G.-U. Diseases.
Dr. Boissonneault, Post Graduate New York hospitals. Specialties: Surgery, Midwifery, Skin Diseases.
Offices—10011 Jasper, near McDougall St. Phones—1687, 2909 and 6098. D-18

DR. J. HERBERT CONROY, PHYSICIAN and Surgeon, 625 Tegler Bldg. Phone 2026. Residence, 9624 104th Street. Phone 4567. C-20

DR. CONRAD G. GEGGIE (LATE C.A.M.C.) Physician and Surgeon. Graduate of Lyons and Paris, France, London and New York. Office 705 Tegler Building. Phone 1628. G-8

DR. J. D. MACLEAN, PHYSICIAN AND Surgeon. Office, 529 Tegler Bldg. Phone Office, 1121; Residence, 1246. M-8

G. E. STORY, PHYSICIAN AND SURGEON — Office, Credit Foncier Bldg. Suite Two. Telephone Office, 6844. Residence, 6845. Office hours 2 to 5 p.m. and by appointment.

DR. C. C. TATHAM, SURGEON, DISEASES of women, colitis, general surgery. X-Ray Laboratory.
206 McLeod Building. Office Phone 1434. Residence Phone 5422. M-9

DR. AMYOT, PHYSICIAN AND SURGEON — Midwifery, Diseases of Women. Office, Room 3, Bradburn Block, Jasper Ave. Phone 6066. Hours 10 to 12, 3 to 6. Evenings by appointment. Residence 1527 10th Avenue. Phone 2326. Special terms to soldiers' dependents. A-6-x

DR. S. McGIBBON, POST GRADUATE London and Vienna. Specialist eye, ear, nose, throat. Office, Suite 1, Pease Block. Moved to 803 Tegler Blk. First Street. Phone 4236. Hours Phone 6280. M-9

PATENTS

FETHERSTONHAUGH & CO., THE OLD established firm. Patents everywhere. Head Office, Royal Bank Bldg., Toronto, Ottawa Office, 5 Elgin Street. Offices throughout Canada. Booklet free. F-11

PLANTS AND FLOWERS

BEAUTIFUL PLANTS AND HOMEgrown cut flowers. Wedding bouquets and floral decorations a specialty. Reliable florist. Edmonton Phone 6265. E-2-x

Where to Spend Your Vacation

A. W. Faulkner — D. M. Soole
BANFF
HOMESTEAD HOTEL AND BUNGALOW3
Rates $2.50 Per Day and $2.00 Per Garage. Telephone 74

PLUMBING AND HEATING

S. L. DOBBIN & CO., PLUMBING, STEAM and hot water heating. 11309 102nd Ave. Phones 82293-81812. D-13

ADVANCED PLUMBING, HEATING AND Sheet Metal Works. All kinds of general repairs. Get our prices on country installations. 10568 101st St. Phone 4101. night or day. C-2

RUBBER STAMPS

EDMONTON RUBBER STAMP CO. LTD. Makers of rubber stamps and seals. 10119 100nd Street. Phone 8027. E-3

SECOND-HAND STORES

MRS. MULHOLLAND — Pays highest cash prices for High-Class Second-hand Clothing, Boots, Shoes, Books, Magazines, Furniture, Stoves, Ranges, etc. Phone 6918.
M 26-1.f.

WHITE & CO., 9823 Jasper Avenue—All kinds of high-class second-hand clothing, furniture, gramaphones and gramaphone records wanted. Spot cash paid. We give the best prices. Gramaphone record exchange in connection. Phone 5672. W-1.f

CAMPBELL'S FURNITURE EXCHANGE Howard Ave., just Off Jasper
WHETHER IN BUYING OR SELLING furniture you will save money by dealing at a reputable store. C-16

Lurie's Furniture Exchange
Pays the highest cash prices for all kinds of household and stove furniture
10170 100th Street
Phone 2443. L-6

DOMINION AUCTION ROOMS PAY BEST cash prices for furniture, household goods and stoves. Sales conducted. 9629 Jasper Ave. Phone 6925. D-8-x

SHEET METAL WORKS

M. D. BARRY, 10185 80TH STREET, Edmonton. Agents for Gurney Furnaces, Furnace pipe, general jobbing, furnace overcoverings; in fact we have the knowledge and experience plant to do any job in sheet metal work. B-x

MILNE SHEET METAL WORKS. NEW furnaces and repairing. 9652 102nd Ave. Phone 2703. M-16-x

SURVEYORS

R. P. MITCHELL, ALBERTA, DOMINION Land Surveyor Medical Engineer, 408 Tegler Building. Phone 2288. M-1

DRISCOLL & KNIGHT—DOM. PROV. and B.C. Land Surveyors and Engineers. 1-2-3 Pease Block. Phone 2000. D-1

JAMES SMITH, LAND AND MINE SURVEYOR, Surveyor, Canada Permanent Bldg. Phone 4662.

CAUTLEY & CAUTLEY, DOMINION AND Alberta land surveyors. Licensed mine surveyors. All kinds of surveying and draughting done. Office 14-15 Dunlevy Bldg. Phone 1773. C-8-x

COTÉ & PEARSON, DOMINION, ALBERTA and Saskatchewan Land Surveyors. Phone 2323. P.O. Box 1077. Office, Crystal Block, 10141 Jasper Ave., Edmonton. C-3-x

TURKISH BATHS

ELECTRIC BATH AND UP-TO-DATE massage. Open all night for a real massage. Edmonton Turkish Baths, Gibson Block, corner Jasper and 96th St. Phone 4368. F-12-x

TYPEWRITER REPAIRING

REPAIRS ALL MAKES. TYPEWRITER Supplies. Robt. Irwin Service for sale or rent. Hope & Johnson, 10180 102nd Ave. H-3

TANNERY

EDMONTON FUR DRESSERS, JAUSER and Smith ave. Phone 5027. Custom tanners of hides and furs of any kind. E-14

PROGRESSIVE TANNERY — 10271 95TH St. Phone 5715. Specialty of custom work. Fur, all kinds leather. Buy hides. F-2-x

UNDERTAKING

WAINWRIGHT & JACKSON
Funeral Directors and Embalmers.
Ambulance calls promptly attended to day or night. New motor equipment.
Phone 8025. Night Phones 2386-3016. W-1-x

R. F. HOWARD, LIMITED, FUNERAL Director, Embalmer. Motor service and private chapel. 10583 Jasper Ave. Phone 6555 and 71544. H-26

McCOPPEN, LTD.—GRADUATE UNDERtakers. Modern and authorized. Day and night service. Phones 6615 or 81906. Corner 102nd Street and Jasper.

THE CONNELLY McKILLEY CO., LTD. Funeral directors and embalmers. Private chapel and ambulance. 127 Rice Street. Phone 4606. C-8-x

ANDREWS BROS. FUNERAL DIRECtors. Private chapel. 10535 97th street. Phone 1539. A-3

VETERINARY SURGEONS

DR. KAIN, VETERINARY SURGEON— Office and hospital for horses and dogs 242 Fraser Avenue. Day and night. Phone 4972. Specialties: Dentistry, surgery and diseases of dogs. K-6

DR. C. A. GOUIN, VETERINARY SURgeon. Graduate and Gold Medist from Montreal Veterinary College. Specialties: Swamp fever and surgery. Office, Fraser Ave. Near Fraser Hotel. Phone 4906. Residence, Westminster Apartments. G-18

VACUUM CLEANING

MARY B. LAWRENCE—CARPET WEAVing and vacuum cleaning. Phone 5500. 8156 Jasper Avenue. L-20

SERVE YOUR INTERESTS AND OURS by mentioning "The Bulletin" when replying to these ads.

Established 1881
The Credit Foncier F.C.
Offers Reliable and Confidential Service
TO FARMERS!
Pay Off That Old Mortgage
WITH THE HIGH INTEREST RATE
Apply to the Credit Foncier the same way you would to the Government, without an Agent, and learn how to arrange a new mortgage loan at
LOWEST INTEREST RATE AND SMALL EXPENSE
Write to
G. H. GOWAN, Division Manager
Corner Jasper Ave. and Third St.
Edmonton - - - - - Alberta

VETERINARIANS

DRS. CAIRNS & McCORD, VETERINARIans. Office and infirmary, 213 Jasper Ave. Phone 82336. All calls promptly attended. C-28

CANADIAN NATIONAL RAILWAYS
Western Lines

Sealed tenders addressed to the undersigned, and endorsed "Stream Training Diversion," will be received at this Office until 12 o'clock noon, Thursday, June 19th, 1919, for the construction of stream diversion and training works, Calgary Subdivision.

Plans, profiles and specifications can be seen, and form of tender obtained at the office of the Chief Engineer, Winnipeg; District Engineer, Edmonton; Superintendent, Calgary, and Local Freight Agent, Brandon.

Tenders will not be considered unless made on the form supplied by the Railway Company and accompanied by an accepted check on a chartered bank equal to 5 per cent. of the value of the tender, payable to the order of the Treasurer, Canadian National Railways.

The lowest, or any, tender not necessarily accepted.

H. A. DIXON,
Chief Engineer.
2263-144c

TENDERS WANTED

Tenders are invited for the erection of four additional class rooms for the Strathcona Public School. Sealed tenders are required to be delivered not later than 4 O'clock, p.m., Thursday, June 19th, to the undersigned from whom plans and specifications may be obtained. Tenders are required to be accompanied by a certified cheque for 5 per cent. of the amount of tender. The Board reserves the right to reject the lowest or all tenders.

BUILDING COMMISSIONER,
Edmonton Public School Board
Room 500 Civic Block. CB 2244

CITY OF EDMONTON.
Tenders for Clear Water Main.

SEALED Tenders marked "Tenders for Clear Water Main" will be received by the undersigned up till noon on Thursday, June 19th, 1919, for the supply of 1,000 lineal clear water basin (approx. 900 cubic yards of) material for the City Pump Station.

Plans and Specifications and all information may be obtained at the office of the City Engineer, Room 21, City Hall, after June 16th, upon payment of $25.00 which will be returned to the bidder on returned. An accepted check for $500.00 must accompany each tender. The lowest or any tender not necessarily accepted.

CITY COMMISSIONER.
Room 301, Civic Block.
CB 2244

TOWN OF MELVILLE, SASKATCHEWAN
Electrical Superintendent

Applications are invited for the position of Superintendent of the Electric Light and Power Department. The units of which consist of one 185 h.p. and one 75 h.p. engine, gas producer plant. The successful applicant will be required to supervise the production and distribution of energy, and will be required to assume duty as early as possible in July 1st.

Applications enclosing copies only of recent testimonials and stating salary required, should be addressed to the undersigned.

FRED H. CLEARCO,
Town Clerk.
CB. 2248-142c

TENDERS WANTED

Tenders are invited for the erection of three or more portable Frame School Buildings, such tenders to be delivered to the undersigned (from whom plans and specifications may be obtained) not later than noon on Saturday, June 14, 1919, at 12 o'clock.

Tenders are required to be accompanied by a five per cent certified cheque.

The best or any tender will not necessarily be accepted.

BUILDING COMMISSIONER,
Edmonton Public School Board,
505 Civic Block. City.

TENDERS FOR HOSPITAL BUILDING

SEALED separate tenders for the General Contract for the Hospital at Vermilion, and for the Electric Wiring and Fixtures for the Hospital, will be received by the Secretary at Vermilion up to Saturday, June 14th, for the erection of a brick Hospital building in the Town of Vermilion. Plans and specifications can be had from the Secretary or from E. W. Morehouse, Registered Architect, 204 Agency Building, Edmonton. A marked check equal to 5 per cent of the amount must accompany each tender, and a deposit of $10.00 will be required when plans are given out, deposit will be refunded when plans are returned in good condition. The lowest or any tender not necessarily accepted.

DONALD TAYLOR, Sec.-Treas.,
Vermilion Hospital Board,
Vermilion, Alberta.
CB. 2232-138.

Sheriff's Sale

Under and by virtue of a Distress Warrant given by Ed. Thompson to the Sheriff Edmonton Judicial District I have seized and levied upon the goods and chattels of H. J. Young and George T. Young named in the said Distress Warrant. I have seized the following goods, namely:

21 ft. Reeves Engine, No. 61-2.
1 44" x 66" Reeves Separator No. 5612.
1 John Deere gang plow with 12 bottoms.
4 Van Slak plows.
1 Water tank pump and hose.
Engine, Van Slak plow, water tank, pump and hose are 7 miles from Wainwright. The gang plow and engine are at Kingman.

Sealed tenders will be received up till 10 o'clock a.m., Thursday, June 12th, 1919, at Sheriff's Office, Court House, Edmonton, Alberta, for the above mentioned articles.

JOHN RAE,
Assistant Sheriff.

Dated May 31st, 1919.
CB 2247

Money and Markets

Grain Price Fluctuations

Supplied by W. Ross Alger & Co., Correspondents
Logan & Bryan.

RANGE IN WINNIPEG

OATS—	Open	High	Low	Close
July	78¼	78¼	77⅝	77¾
October	69⅝	69⅝	69⅛	69⅝
FLAX—	Open	High	Low	Close
July	461	461	454½	458½
October	415	416¾	410	416¾

RANGE IN CHICAGO

CORN—	Open	High	Low	Close
July	170½	170½	168¾	168⅞
December	160½	160½	158¾	159½
OATS—	142	142	140½	140⅞
	Open	High	Low	Close
July	67⅞	67⅞	67⅛	67½
September	65¼	65¼	64½	64¾
December	65¾	65¾	64¾	65⅛

LOCAL LIVE STOCK

HOGS LIVE TO $30.50.

Stock received at the Edmonton stockyards on Saturday consisted of 41 cattle, 19 calves, 1 sheep and 1 horse. Steers, extra choice export $11.50 to $14.00. Steers, fat choice butcher, 10.00 to 11.00. Heifers, common to choice, 8.00 to 12.00. Cows, choice butcher, 9.00 to 10.00. Cows, canners, 4.00 to 5.00. Bulls, choice butcher, 9.00 to 10.00. Bulls, canners, 5.00 to 6.50. Stockers, 6.00 to 8.00. Stockers, 8.00 to 12.50.

Stockers—(Fed and Watered)

Stockers, 500 lbs. and there	7.00 to 8.50
Stockers, 2-year-old steers	8.00 to 11.00
Stockers, heifers	6.00 to 8.00
Stockers, cows	6.00 to 7.50

Cows—(Per head).

Springers and fresh cows	$35 to $150

Sheep—(Fed and watered)

Sheep, good wethers	$10.50 to $11.50
Sheep, fat lambs	10.50 to 12.50

Hogs, select off cars	$20.50
Hogs, fed and watered	20.50
Hogs, fed and watered	19.75

CITY MARKETS (Rice Street).

PRODUCE

Butter, per pound, 50c to 55c.
Eggs, per dozen, 50c to 55c.
Potatoes, per bushel, $1.00 to $1.15.
Cabbage, per pound, 5c.
Red cabbage, per pound, 3c.
Lettuce, 3 bunches for 25c.
Onions, 2 for 5c.
Radish, 5c.
Carrots, per bunch, 10c to 25c.
Turnips, per pound, 1½c.
Beets, per pound, 2c.
Parsnips, per pound, 4c.
Rhubarb, per pound, 5c.

Meats

Beef, fronts, per pound, 14 to 18c.
Beef, hinds, pound, 18 to 22c.
Pot roasts, per pound, 17c to 20c.
Boiling beef, per pound, 15½ to 18c.
Prime Ribs, per pound, 25c.
Sirloin steak, per pound, 32c.
Round of beef, per pound, 30c.
Round steak, per pound, 30c.
Leaf lard, per pound, 30c.
Heart, per pound, 12½c.
Veal, leg, per pound, 32c.
Veal, shoulder, per pound, 25 to 30c.
Shoulder, lamb, per pound, 28c.
Whole hogs, per pound, 28c.
Pork chops, per pound, 32c.
Cuts of pork, per pound, 30 to 35c.
Pork, loin, per pound, 35c.
Spare ribs, per pound, 20c.
Pork, fat, per pound, 32 to 34c.

Fish.

Soles, per pound, 25c.
Herrings, per pound, 12½c.
Halibut, per pound, 25c.
Salmon, per pound, 25c.
Lake Herring, per pound, 25c.
Kippers, per pound, 17½c.
Pike, per pound, 20c.
Cold Lake trout, per pound, 12½c.
Haddock, per pound, 25c.
Jack fish, per pound, 25c.

Poultry.

Timothy hay, per ton, $30 and $32.
Clover hay, per ton, $34 and $36.
Upland $20 and $22.
Gravelled, $18 and $19.

NEW YORK STOCKS
By W. ROSS ALGER & CO

	Open	Close
C.P.R.	164½	164
Steel	116¾	116¾
Swiss	137	136
International	24½	24½
Canadiy	117¼	117¼
Libby	34	34
Atl. Gulf	167¼	167¼
Amconda	77¼	77¼
Baldwin	104¼	104
Bethlehem "B"	85¾	85¾
Central Leather	109¼	110
U.S. Steel	71¼	71
U.S. Food	138¼	138
Hide & Leather	128	127
Alcohol	162¼	161¼
Mex. Pete	160¼	160
Inspiration	56¾	56¾
Texas Oil	151¼	151¼
Nor. Pacific	96¼	96
Reading	85¾	85¾
Rubber	116	118¾
Pacific Mail	32¼	32¼
South Rys.	32	31¼
Studebaker	114¼	114¼
Union Pacific	135¾	135
Willys Overland	79¾	79¾
General Motors	235	240
Cuba Cane	26¾	26¾

We are today paying the following prices for Victory Bonds which include accrued interest:

1917.	
1922	100.07
1927	101.82
1937	104.21
1918.	
1923	100.34
1933	104.54

COLONEL PRINGLE IS ELECTED AS NEW MODERATOR

Well Known Eastern Divine is Given Unanimous Selection By Presbyterians.

Hamilton, Ont., June 6.—Lieut.-Col. Rev. Dr. John Pringle, Sydney, n.s., was unanimously elected moderator of the general Presbyterian assembly at the opening session this evening. Dr. Pringle's name was only name submitted. The following were appointed to examine the synod records: For Toronto, Rev. J. A. Shortt, Rev. W. McNichol and W. Henderson; Alberta, Rev. A. M. O'Donnell, Rev. W. Peck and M. Gibson; British Columbia, Rev. H. Macordrum, Rev. R. W. Ross and Hugh Rose.

TENDERS

Tenders are required for the frame building to be erected on the Exhibition of Canada, Whyte avenue. Buildings must be completed on or within six days of tender being accepted. Tenders to be forwarded to Jas. Perry Barnes, Chairman, Imperial Bank Building, Edmonton, by Wednesday, June 11, 1919. CB 2243

Tenders For School House

Sealed Tenders will be received by the Board of Trustees, Pallisfisher School District No. 5080, Manville, at the Office of the Secretary Treasurer, up to noon Thursday, June 19th, 1919, for the erection of a frame school building. Plans and Specifications may be obtained from the Secretary Treasurer on payment of a deposit of $5.00, which will be returned on receipt of a bona fide tender with plans and specifications. The lowest or any tender will not necessarily be accepted.

J. P. BERG,
Secretary Treasurer
Manville, June 4, 1919. CB. 2224-136c

FRED W. COX PHONE 5577

4-ROOM COTTAGE, electric light, water and sewer, extra-large lot. West end. $2,800; $1,000 cash handles.

DOUBLE CORNER in block 19 Parkdale South, $900.00 on terms.

5-ACRE BLOCK in Alberta Park inside 8-mile circle to trade for house and lot in Edmonton.

LOT IN BLOCK 10 BEACON HEIGHTS close to Alberta Ave. Price $0.00 cash.

2 LOTS in block 38, Norwood, for $750.

9804 102ND AVENUE
North Side Market Square

CALDER ORGANIZES A MISSION BAND

Mrs. R. B. Walt organized a mission band at Calder, near Edmonton, on Wednesday June 7th. The name chosen for the band was "Success." Rev. J. Bainbridge, Mrs. Fraser, Mrs. Bainbridge and Mr. Walt assisted in the organization. Mrs. Law was appointed superintendent. The other officers were: president, Evelyn Thomson; vice-president, John Fraser; recording secretary, Lina Wishart; corresponding secretary, Winnie Abbotson; treasurer, Myrtle Jenkins; canvassers for the Pal Branch Rose Plantia; organist, Olive Preston; Indian work, Myrtle Findlay; Prayer, Margaret Atkinson; Japan, Ethel Finley; Ruthenian work, L. Macardt; other workers to be appointed at next meeting.

COL. JOS. BOYLE TO BE AGENT IN ROUMANIA

London, June 6.—Col. Joe Boyle, well known to Canadians for the leading part he has played in Roumania affairs during the past two years, will leave for Bucharest next week as the Canadian agent in Roumania. Col. Boyle will supervise the distribution of Canadian exports to that country and protect Canadian interests generally under the terms of the agreement with that country. Canada, it will be remembered, is supplying $24,000,000 worth of manufactured articles, raw materials and food stuffs to Roumania.

WHY CAN'T I GET TO SLEEP?

Thousands of people all over the country ask this question, but still continue to toss night after night on a sleepless bed, and it is impossible for them to get a full night's refreshing sleep.

Some constitutional disturbance, worry or disease has so debilitated and irritated the nervous system that it cannot be quietened except by the pernicious use of opiates or narcotics. Or again, you have heart palpitation, and sensation of sinking, a feeling you are going to die, or perhaps you wake up in your sleep feeling as though you were about to choke or smother, and the only way you can get relief is to sit up in bed.

To all who suffer in this way, Milburn's Heart and Nerve Pills offer an unfailing boon. They will bring back the much-needed night's rest by improving the tone of the nerves, strengthen the heart, enriching the blood and making the whole organization so healthy—that you can sleep as peaceful as a child.

Mrs. Jas. Laidlaw, 79 Lefnster St., St. John, N.B., writes: "At night I could not sleep. I had to sit up in bed, my heart beat so fast, and when I walked up stairs I would get all out of breath. A friend recommended Milburn's Heart and Nerve Pills and after using two bottles I can sleep all night, and am not out of breath after walking."

Milburn's Heart and Nerve Pills are 50c a box at all dealers, or mailed direct on receipt of price by The T. Milburn Co., Limited, Toronto, Ont.

RAYALTA STOCK FARM
"THE HOME OF GOOD STOCK"
Stock always on hand for sale.
For prices and description, call, write, or phone R-509
Angus McDonell
R.R. No. 1, ST. ALBERT P.O.

S.C. BIGGS & CO.
BOND BROKERS
306 Agency Bldg.
Corr. Baird & Botterel, Winnipeg

TRANS-CANADA LIMITED

Across Canada in Ninety-Three Hours

Leaves Calgary 9.45 a.m. daily, reaching Vancouver in 25 hours.

The fastest transcontinental train between terminals in America; saves a business day for passengers each way across Canada.

East-bound train leaves Calgary 9.30 p.m. daily for Winnipeg, Toronto and Montreal.

Limited to Sleeping-Car Passengers Only.

FIRST TRAIN JUNE 2nd

For reservations apply to any agent of the

CANADIAN PACIFIC RY.

Chief Items of Tariff Changes Announced by Finance Minister

ON FREE LIST—Wheat, flour, potatoes, from countries who have no duties on these goods.

AGRICULTURAL IMPLEMENTS—Reduction to 10 and 12 per cent. on duties on agricultural implements generally. Former rate was 15 per cent. Reduction of freight rates, making rate from Toronto and Montreal practically same as Chicago to west.

INCOME TAX—Increase of income tax from former rate of 2 per cent. to 4 per cent. on incomes $1,000 to $6,000 single men, from $2,000 to $6,000 married men. Heavy increase in graduated tax on incomes above $6,000.

The tariff changes are as follows, briefly summarized:

Repeal of the 7½ per cent. preferential war tax on such necessities as foodstuffs, implements, clothing, boots and shoes, harness, oil and coal.

Reducton of 5 cents in the coffee tariff, and 3 cents on tea.

Placing on free list of wheat, flour, potatoes, from all those countries which now have no duties on these articles.

Reduction to 10 and 12½ per cent. on all agricultural implements generally. Former tariff was 15 to 20 per cent.

Reduction of 2 cents per hundred on cement.

To offset the loss, estimated, of $17,000,000 in revenue as a result of these changes in tariff, heavy increases have been made in the income taxes.

In place of the 2 per cent. now on incomes of single men over $1,000, the tax will be 4 per cent. on salaries of $1,000 up to $6,000 single men and widowers without children. The tax on other incomes will also be increased to 4 per cent. on salaries of $2,000 up to $6,000, of married men. The increase is in proportion, on the graduation above $6,000, of married men. The increase is in proportion, on the graduation above $6,000. The surtax will now start at incomes of $5,000 instead of $6,000 as previously.

The business profits tax will be reduced after the first of the coming year.

The Peavine Country.

The country the seed grain comes from has for a number of years been the answer to the question, "What is the Peavine country?" Last year 1918, when seed was scarce, the Peavine district had a bumper crop, and this spring we have the member for Stettler stating that the most of the seed oats sowed in his constituency came from the Sangudo district. The crop from the Peavine and surrounding country has heretofore been marketed through Sangudo either through the Gillespie Elevator Co., or through one of the track buyers who is always present.

This season, as steel is built on the Whitecourt extension, a new gateway will open for this trade in the town of Rochfort, which directly takes the heart of the grain district on the north.

Already two banks have located on the townsite, the Canadian Bank of Commerce and the Imperial Bank, and work has commenced on a store and hotel with the prospect of two elevators as soon as steel reaches the town.

This is rapid development especially as regards banking facilities, but it is development that is justified.

The immediate vicinity of Rochfort is wooded but to the south it tapes the Fadetow country, a great dairying district, and to the west and north, a rich grain producing country.

The feature of this country and the one that gave its name to the whole country is the wild Peavine, everywhere, on the prairies and in the woods, the peavine and the vetch grow luxuriantly, furnishing probably the best milk producing fodder to be had. At the beginning of June we have peavine before us over three feet in height, in bloom.

That such a district has a great future before it is obvious, and it only lacks the presence of the steel to bring forward a development of its resources that will make it the equal of any district in central Alberta.

In common with all wooded districts in early stages, the roads are not of the best as yet but with an energetic council and with the assistance of the government who have already built a splendid bridge over the Paddle River immediately south of the townsite, good roads are only a matter of a little while.

Further west on the same railway line the towns of Greencourt and Whitecourt each tap a country full of possibilities and they, with Rochfort, only await the railroad which will waken the whole country to renewed life and make it indeed the gateway to the Peavine, "The country the seed grain comes from."

C. N. R. WILL GIVE COAL FOR USE OF CITY UTILITIES

Wire Is Received at City Offices By President Hanna of Government System

A telegram has been received by the city Commissioners from D. Hanna, president of the Canadian National Railways, to the effect that instructions have been given to the local railway officials to assist the city in every way possible in maintaining its coal supply.

This is in reference to the 30,000 tons at the C. N. R. yards which it was hoped to secure for the use of the power plant.

Confirmation of the President's wire has been received from the commissioners from Supt. Brown, supt. of the C. N. R. at Edmonton, who says that he is willing to co-operate to the fullest extent in the effort to keep the city utilities operating.

With this supply in view, and it being also understood that the Alliance Power Company will require the 2400 tons now lying at the yards of the North American Collieries, there should be no immediate danger of any tie-up in the running of any of the city services.

DIRECTOR OF S.C.R. MEDICAL SERVICE RESIGNS HIS POST

Claims That Many Important Recommendations Were Ignored

OTTAWA, June 6.—Lieut.-Col. A. M. Bell, director of medical service for the department of soldiers civil re-establishment, today forwarded his resignation to Senator Lougheed. Col. Bell in his letter said that his ideas of medical organization have been at variance with the system instituted by the late military hospitals commission, and much of which had been continued by department of soldiers' re-establishment, and that the medical branch has been made secondary in importance to almost every other branch in the organization. Col. Bell also states that many important recommendations he made were never acceded to.

TWELVE GUESTS DIE OF POISON AFTER BANQUET

Ptomaine Plays Havoc With Thirty-Six Prominent Men Of the Yukon

Dawson, Y. T., June 6.—The last few days witnessed the blackest period in the history of Dawson with the exception alone of the Princess Sophia disaster, which claimed many Dawson lives, as the result of death occurring from ptomaine poisoning following the dinner at the Yukon Gold Company's plant No. 4-14 on Sunker Creek, on May 24, at which 36 prominent men of the north sat down in a veritable lottery of death. Twelve drew fatal tickets as follows:

Geo. Mundeen, 42 native of Montreal, known here as Tex Monday.

Antoine Zadielovich better known as Smith, native of Delmatia.

Otto Nordling, 40, native of Sweden, leaving wife and five children, Dawson.

Finley McDonald, 62, New Glasgow N. S.

Angus Chisholm, 40, native of Antigonish, N. S., leaves wife and small children in Vancouver.

Albert Ganderieu, 49 single, native St. Thomas, Que.

William Cyrus Lawson, 30, native of Fort Scott, Kansas, former prominent dredge man of Oroville, California.

Assistant superintendent of the Yukon Gold Co., Dawson, leaves wife in Dawson and son in America. Aviation Corps, France.

Adrian Barrett, 40, native of Bartholomew, Que., leaves wife and three children, Dawson.

Alphonse Rioux 44 native Montreal, leaves one daughter.

John Grant, 53, native of Antigonish, N.S. 30 years prominent in silver mining at Aspen, Colo., where he also was sheriff, leaves wife and eight children in Dawson.

John Thompson, 49, native of Ireland.

Wm. McNeil, native of Antigonish N.S.

Four others in hospital are expected to recover.

The entire camp supplies' where the trouble occurred have been destroyed, including utensils, even down to the stove, and a complete new outfit installed. The poisoning is said to be a rare type of germ known as botlise. Samples of blood have been submitted to the most eminent bacteriologist of the North American continent for analysis.

ENLISTMENTS IN CANADIAN EXPEDITIONARY FORCE.

Hansard, May 28th.

Mr. Archambault: How many men belonging to the United States enlisted in the Canadian Expeditionary Force: (a) of English origin; (b) of French origin?

2. Were the said enlistments registered separately or numerically credited to the different provinces?

Major-General Newburn: 1. 23,325. No distinction was made between French and English. Records were obtained simply as British subjects.

2. Recruits were sent to nearest military district from the place of recruitment.

	Accepted.	Rejected.
Ontario—		
M. D. 1	2,163	228
M. D. 2	12,542	804
M. D. 3	791	
Quebec—		
M. D. 4	5,049	314
M. D. 6	212	11
Nova Scotia—		
M. D. 6	212	11
New Brunswick—		
M. D. 7	1,362	46
Manitoba—		
M. D. 10	2,672	393
British Columbia—		
M. D. 11	2,538	228
Alberta—		
M. D. 13	382	6
	29,275	2,035
	31,313	

The 2,022 unaccounted for by districts include recruits, who were transferred on arrival to Imperial Units (Inland Water Transport, Royal Naval Volunteer Reserve, Etc.), and those who joined either units other than the ones to which they were sent.

MEDICINE HAT LIBERALS SELECT DELEGATES.

The district convention held at Medicine Hat on June 5th was well attended. The representatives to the national convention were elected by provincial ridings and were as follows: R. M. Henderson, of Empress, for the Redcliffe constituency; E. C. Hallman, of Acadia Valley, for the Medicine Hat constituency; and Tom Bell, of Medicine Hat, for the Medicine Hat constituency.

ORGANIZATION FOR HOSPITALS IS PROCEEDING

(Continued from Page Three.)

of the district, insofar as the necessary hospital accommodation to serve the people living within the territory is concerned, to determine the financial strength of the district, with a view of recommending to the minister, after consultation with the ratepayers affected, boundaries which will be satisfactory to the people living within the same, and from which the board when appointed can evolve a scheme which will mean adequate hospital accommodation, offering a maximum service at a minimum of cost and a minimum of inconvenience to the people of the district.

Question of Location.

A municipal hospital should be located where the institution can serve the greatest number of people. It is frequently found that towns and villages desirous of having a hospital located in their midst, undertake to encourage the support of the people living in the district tributary to their municipality, with a view to having them support the location of the hospital. Local effort of this nature, more often results in the desire to have a small hospital district established, which means an excessive rate of taxation, in order that the hospital shall be properly financed.

The boundaries of a municipal hospital district can be more satisfactorily and equitably determined after an investigation by an organizer, working with the ratepayers in an effort to define the logical boundaries. This method of organization will result in a district better formed and a hospital erected which will adequately serve the needs of the people living in the district, and in consequence can be financed at a reasonable rate of taxation.

After the votes have been taken in the districts established up to the present, hospital boards will carry their investigation into those portions of the province where preliminary organization has already begun, in order that as many districts as possible may be formed, and the vote taken, before the end of the present year.

Minister's Close Supervision.

The act passed at the recent session of the Legislature, gives the minister close supervision over every step of the preliminary proceedings, and strong control after the hospital is built and has become a going concern. That the work of the hospital shall be up-to-date, and such as to give efficient service and attention to all, patients. The scheme is advertised for a period of fourteen days in local newspapers or newspapers having circulation within the district. Provision is made in the act whereby twenty-five ratepayers from within the municipal hospital district may appeal to the Public Utilities commission against the site, or the apportionment of any contributing area to the maintenance and capital account.

With regard to the apportionment from each contributing area in the subsequent years, the act provides that the apportionment may be vetoed by the board, and from any subsequent division made by the hospital board and within twenty-one days after the same is made and notice thereof has been sent to the secretary-treasurers of each contributing council, any twenty-five ratepayers in an included area may appeal to the board of the Public Utilities commission, who shall either confirm such division, or make a re-division; and their decision thereon shall be final.

After the scheme has been advertised for fourteen days and no appeal has been made to the Public Utilities commission, the minister finally approves of the scheme and appoints a returning officer and fixes the date for the vote on the scheme. The returning officer divides the district into polling sub-divisions, and appoints deputy returning officers. The notice to the ratepayers covering the vote is published for fourteen clear days before the date set for the vote, in local newspapers or newspapers having circulation within the district. In addition to this method of advertising, the advertisement is printed off in poster form and posted up in every polling sub division and every school house within the district.

Must Have Two-Thirds Approval.

No scheme can be adopted unless it has been approved by two-thirds of the ratepayers voting thereon. If the scheme is ratified by the ratepayers, the board meets and chooses a site for the hospital district. The board also immediately undertake to have plans and specifications prepared in accordance with the provisions of the scheme as ratified. The minister, through the department, furnishes the board with information in connection with cost and construction and equipment; and it is the duty of the board to engage a registered architect to prepare plans and specifications. These plans and specifications are submitted to the minister for his approval. The construction and equipment of municipal hospitals must comply with the regulations as laid down by the minister. Tenders are advertised and the board recommend to the minister the acceptance of the successful tender.

In addition to the architect engaged by the board, further supervision of the construction is undertaken by the provincial architect's branch of the department of public works. The board have power to issue debentures and the method of procedure is defined in the act.

The hospital board, through its secretary, notifies the secretaries of the contributing areas the amount of their apportionment, as given in the scheme towards capital and maintenance account of the hospital. The municipal treasurer is asked to make through the secretaries of the urban and rural municipalities and through the department of municipal affairs, if any part or the whole of an improvement district is included in a municipal hospital district.

Regulations Made.

After the hospital building has been completed and equipped and is ready to be operated as a municipal hospital for the district, the regulations made by the minister in connection with the maintenance, inspection, supervision, control and management, and the investigation and auditing of accounts, the forms and books to be kept, together with the returns to be made, and if it is found that the board of the hospital do not keep the municipal hospital in a high state of efficiency, the minister has power to dismiss the board and appoint an official administrator who has the same power as the board.

Every effort is being made by the department to meet the requests of the U. F. A. locals, the United Farm Women's auxiliary and the Women's institutes in various parts of the province, for a speaker to be present at their meetings and discuss the municipal hospital question. It is plainly evident that the people of this province are fully aware of the necessity for the creation of municipal hospitals, more particularly where these institutions will serve the rural portions of this province, and from the interest manifested there is no doubt that the Municipal Hospitals act is an extremely popular piece of legislation.

The ratepayers will vote on hospital schemes as follows: Islay, June 14th; Innisfree, June 23rd; Carbston, June 25th; Bassano June 30th; Olds, June 30th; Bow Island the first week in July. There are a number of other districts where the vote will be taken at later dates.

There's Great Satisfaction

in knowing the children's health and enjoyment are being provided for when you give them

POSTUM

as their hot table drink

WALLPAPERS FOR YOUR HOME

SALE OF SUITINGS, COATINGS AND SKIRTINGS!

Regular $6.00 for $4.50

THIS lot comprises some nice Donegal Tweeds, Diagonal Tweeds and Crow's Foot Checks. Very serviceable and smart for sports wear.

Coating Velours
54 inches wide. A Yard **$7.00**
New shades of rose, peacock, grey, brown, Belgian blue, sand and fawn. A very high-class coating; it is serviceable.

Wool Poiret Twill
54 inches wide, A Yard **$6.00**
In shades of henna, peacock, fawn, brown, taupe, navy and black. All pure wool and a very fine French twill.

Important Selling of Untrimmed Hats

Values at $7.50—A Ramsey Special at $2.95

ROUGH Straw Braid Hats for street wear, beautiful fine tagel and lisere for better wear, broad brimmed hats front and back turns, droop and rolled brims, nobby turbans and sailors, hats that need very little trimming, as the shapes are extremely smart; black and colors. Values to $7.50.
Monday **$2.95**

UNTRIMMED PANAMA HATS—Soft even weave Panama, novelty and plain crowns; droops, sailors and rolled brims.
Monday Special **$1.95**

Extra Fine Swiss Baby Flouncing

Special Value Per Yard $1.00

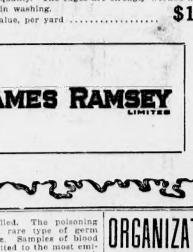

FULL 27 inches wide in beautiful range of dainty patterns. We highly recommend this line to the woman who is looking for Baby Flouncing of better than ordinary quality. The edges are strongly worked and will not fray in washing.
Special value, per yard **$1.00**

EMBOSSED PAPERS

THESE papers are of heavy leathery appearance, and would look particularly fine in dining room, library, hall or den. The design is an imitation Spanish leather effect, produced in soft warm colors, beautifully blended, which gives a rich and dignified appearance.
Single roll ..... **75c and $1.00**
Cut-out border, per yard **25c**

TAPESTRY PAPERS of charm, beauty, dignity and wealth of artistic appearance; they convey the perspective of Old Master Paintings, and are copied from the finest patterns of Old Tapestries. Priced, per single roll ..... **75c to $2.00**

Bedroom Papers

Those desiring a high-class decoration for their bedrooms at moderate cost will find these papers exceptionally good taste. The design shows small floral clusters on a jasper background, while an attractive cut-out border completes the wall decoration.
Wall Paper, single roll ..... **20c and 25c**
Border, per yard **5c, 7c, 10c**

Varnished Papers

The sanitary qualities of these papers cannot be too strongly emphasized. They can be kept clean by using a damp cloth. The design is of a neat tile pattern, relieved with a 6-inch border, showing seascape views. Wall Paper, single roll **40c**
Border, yard **6c**

The Ramsey Store Offers

Old Bleach Linens as Irish as St. Patrick Himself

FAMOUS the world over for their superior construction and ideal finish, obtained only by a few of the best makers through the process of grass bleaching.

All Linen Huck Towels

LOVELY all linen huck towels of that really good kind every woman loves to have. Ideal for showers, and the June bride. They are here in a range of different designs. Large checks and towels with damask ends, others again have neat damask patterns on sides and ends. All are neatly hemstitched, at per pair **$2.50, $2.75, $3.00, $3.50 and $4.25**

All Linen Huckabacks

Note they are all linen, used largely for guest and bedroom towels, in plain, neat designs and fancy borders, 15, 18 and 22 inches. Per yard ..... **$1.00 and $1.25**

Damask Cloths and Napkins

Lovely Satin finished Cloths in a range of pleasing designs, with Napkins to match.

2 x 2 yards $12.00	2 1-4 x 2 1-4 yards.. $16.00
2 x 2 1-2 yards $13.50	Napkins, per dozen $15.00

Interesting Items from the Ramsey Basement!

Dainty Tea Sets at $19.50

These beautiful Aynsley China Tea Sets are perfectly finished. They have a lattice pattern entwined with pretty rose sprays. Each set contains 49 pieces. Special, per set **$19.50**

Get Busy with the Cultivator—Don't Give the Weeds a Chance to Grow

THIS Garden Cultivator is made specially for loosening up the soil and tearing the weeds out by the roots. A favorite with hundreds.
Specially Priced at **$1.50**

JAMES RAMSEY LIMITED

WHY DO WOMEN SUFFER

When There is Such a Remedy for Their Ills as Lydia E. Pinkham's Vegetable Compound?

Mishawaka, Ind.—"I had such a severe female weakness that I could do my work and I could not get anything to relieve me. I kept taking medicine, but it did no good. I had been in this condition for three months when I began taking Lydia E. Pinkham's Vegetable Compound (tablet form) and it cured me. I am now well and able to do my work now. I certainly praise your medicine."—Mrs. SUSAN OLIPHANTUS, 548 West Second Street, Mishawaka, Ind.

Women who suffer from such ailments should not continue to drag around and do their work under such conditions, but profit by the experience of Mrs. Oliphantus and thousands of others who have tried this famous root and herb remedy, Lydia E. Pinkham's Vegetable Compound, and found relief from such suffering. If complications exist write the Lydia E. Pinkham Medicine Co., Lynn, Mass. The result of their 40 years' experience in advising women on this subject is at your service.

MILLER'S WORM POWDERS

BELIEVE THE RESTLESS CONDITION BROUGHT ON BY THE PRESENCE OF WORMS AND RESTORE THE CHILD TO NORMAL HEALTH.

NO NARCOTICS—PLEASANT AS SUGAR